



Snapshot of Soil Features of Certain Solar Projects in Maryland

This document is a compilation of aerial images and soil data extracted from the U.S. Department of Agriculture's (USDA) [Web Soil Survey](#) for certain ground-mounted solar projects in Maryland. The USDA data on soil types allows users to obtain information about the bulk soil density and slope of the land under the solar arrays.

The Snapshot was compiled in December 2023 using project addresses drawn from the [SmartDG+](#) mapping tool published by the Maryland Department of Natural Resources (pages 2 through 54) and the list of [community solar projects](#) maintained by the Maryland Energy Administration (pages 55-91). Each set is arranged in alphabetical order by county.

Because of data limitations, this Snapshot does not include every project that was in operation at that time. The land included in this Snapshot totals about 1,700 acres.

12704 Darrows Ln, Cumberland 21502 Allegany County

Allegany County, Maryland (MD001)			
Allegany County, Maryland (MD001)			
Map Unit Symbol	Map Unit Name	Acres in AOI	Percent of AOI
PhA	Philo silt loam, 0 to 3 percent slopes, occasionally flooded	3.6	100.0%
Totals for Area of Interest		3.6	100.0%



Source: U.S. Department of Agriculture, Web Soil Survey

Pittsburgh Plate Glass Rd SE, Cumberland 21502 Allegany County



N River Road, Annapolis 21401 Anne Arundel County

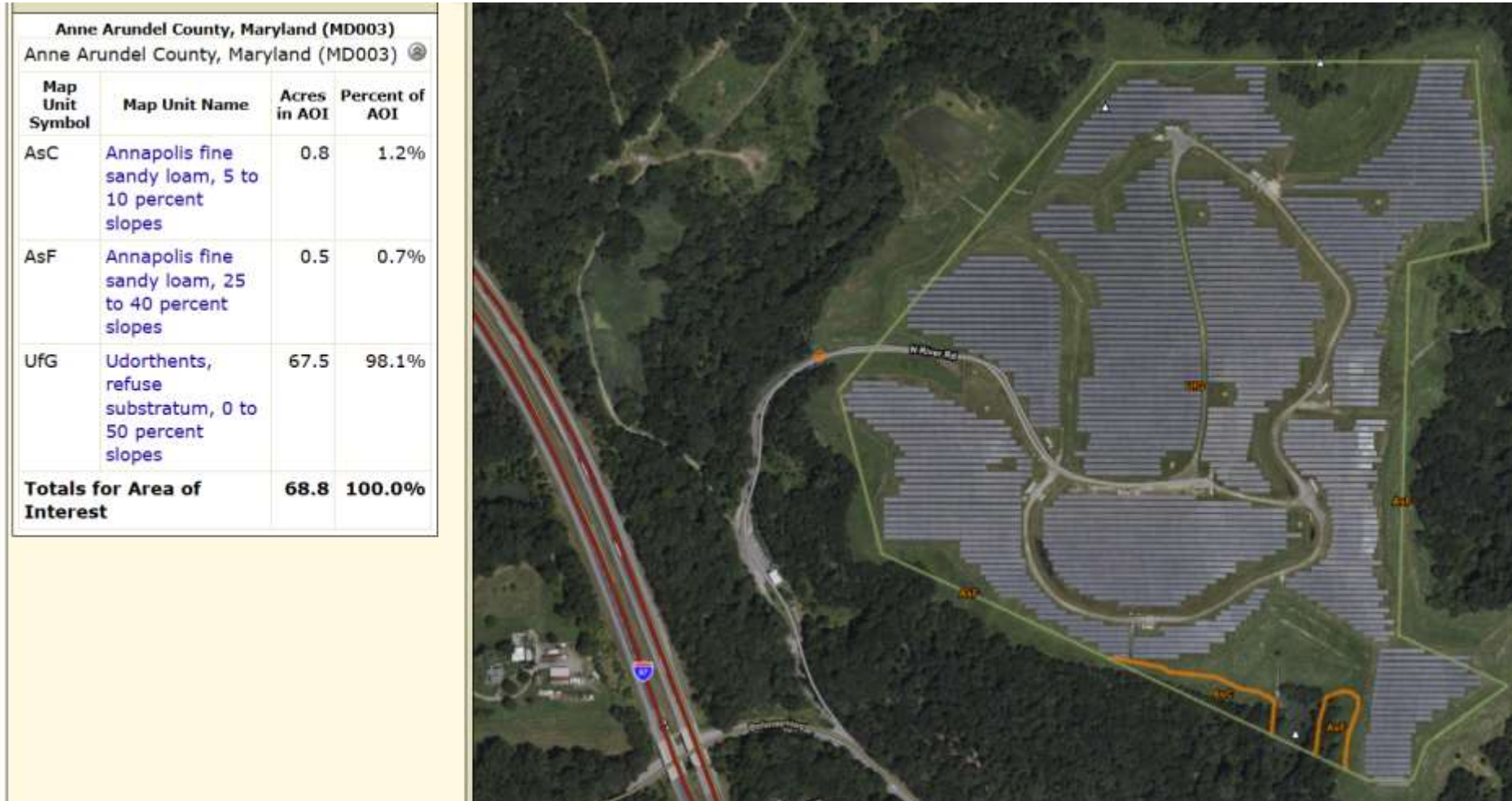

Source: U.S. Department of Agriculture, Web Soil Survey

11630 Glen Arm Road, Glen Arm 21057 Baltimore County



8201 Eastern Ave, Baltimore 21224 Baltimore County



Source: U.S. Department of Agriculture, Web Soil Survey

1121 Pfeffers Rd, Kingsville 21087 Baltimore County



Source: U.S. Department of Agriculture, Web Soil Survey

4439 Bethlehem Rd, Preston 21655 Caroline County



Source: U.S. Department of Agriculture, Web Soil Survey

801 Century Street, Hampstead 21074 Carroll and Baltimore Counties



Source: U.S. Department of Agriculture, Web Soil Survey

7901 Kabik Court, Woodbine 21797 Carroll County



Source: U.S. Department of Agriculture, Web Soil Survey

912 Appleton Road, Elkton 21921 Cecil County

Cecil County, Maryland (MD015)			
Cecil County, Maryland (MD015)			
Map Unit Symbol	Map Unit Name	Acres in AOI	Percent of AOI
MtaB	Mattapex silt loam, 2 to 5 percent slopes, northern coastal plain	8.3	64.8%
MuB	Mattapex-Urban land complex, 0 to 5 percent slopes	3.1	24.1%
NsB	Nassawango silt loam, 2 to 5 percent slopes	1.4	11.1%
Totals for Area of Interest		12.8	100.0%



615 Deaver Rd, Elkton 21921 Cecil County

Cecil County, Maryland (MD015)			
Cecil County, Maryland (MD015)			
Map Unit Symbol	Map Unit Name	Acres in AOI	Percent of AOI
BeA	Beltsville silt loam, 0 to 2 percent slopes	1.6	34.8%
BeB	Beltsville silt loam, 2 to 5 percent slopes	2.6	56.1%
LmA	Leonardtown silt loam, 0 to 2 percent slopes	0.4	9.1%
Totals for Area of Interest		4.6	100.0%



200 W Pulaski Hwy, Elkton 21921 Cecil County



Source: U.S. Department of Agriculture, Web Soil Survey

910 North East Road, North East 21901 Cecil County



Source: U.S. Department of Agriculture, Web Soil Survey

Piney Church Rd & Renner Rd, Waldorf 20602 Charles County

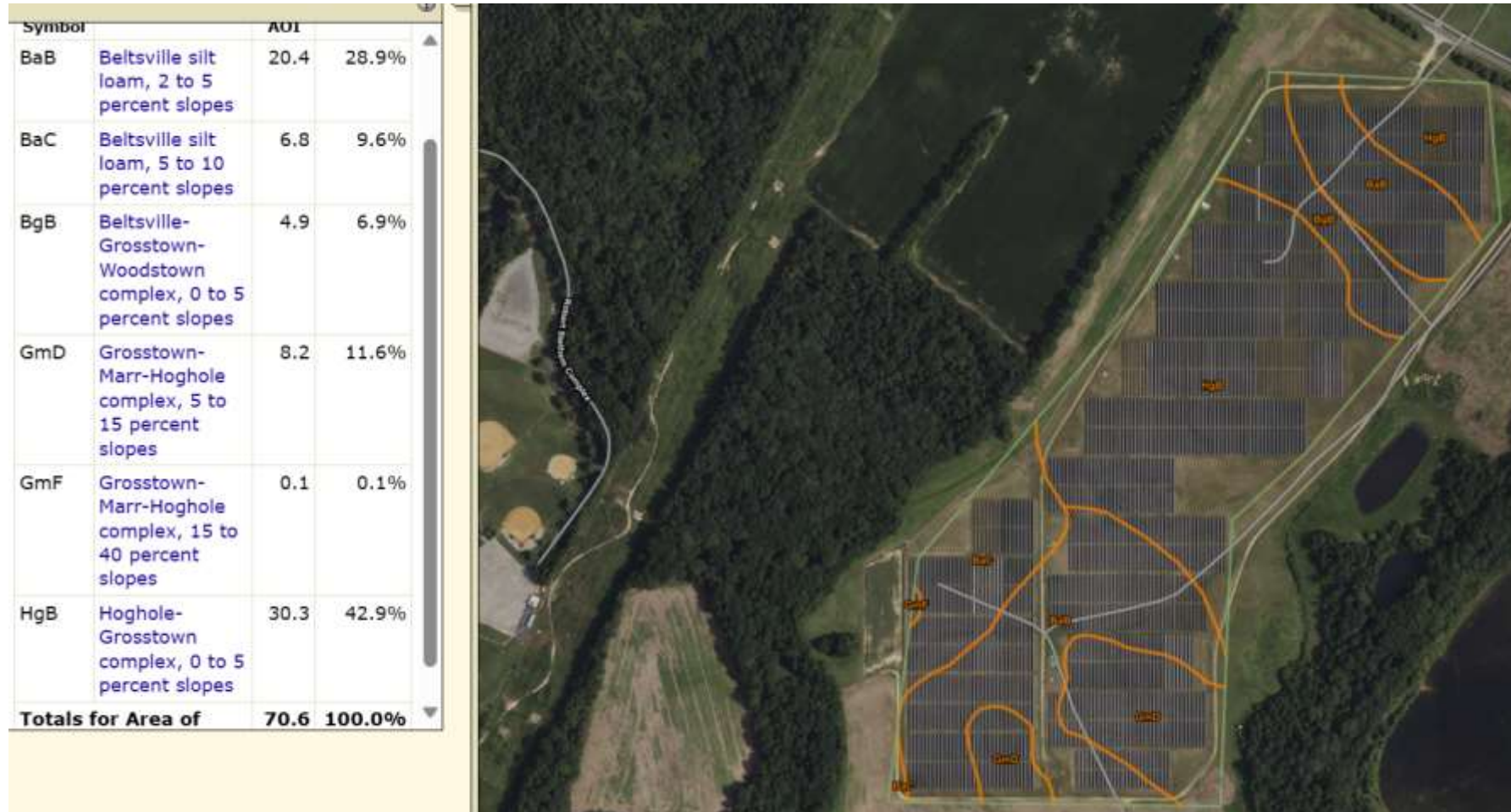

Source: U.S. Department of Agriculture, Web Soil Survey

6200 Jones Villa Drive, Hurlock 21643 Dorchester County

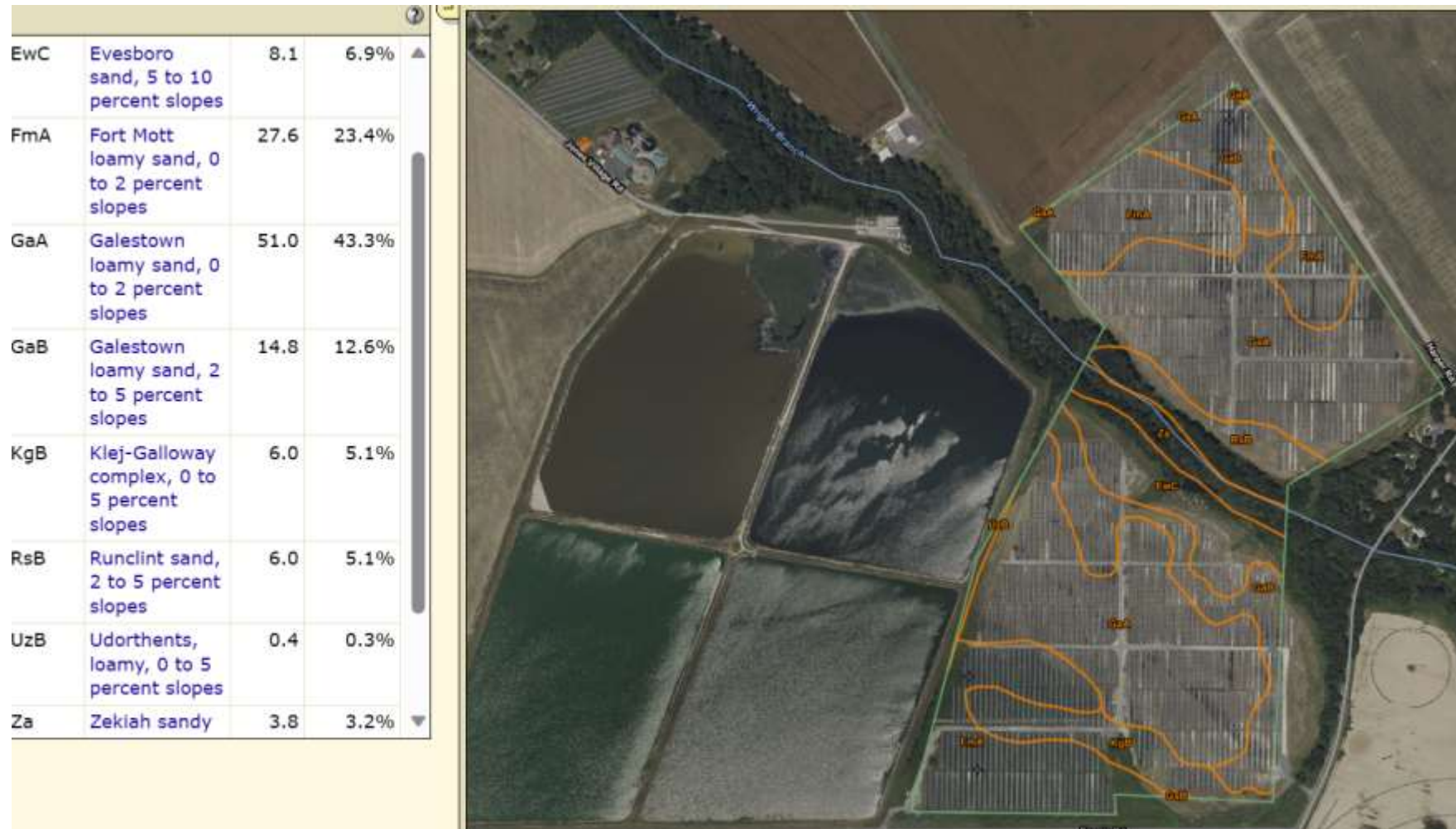

Source: U.S. Department of Agriculture, Web Soil Survey

4845 Bucktown Rd, Cambridge 21613 Dorchester County

Dorchester County, Maryland (MD019)			
Dorchester County, Maryland (MD019)			
Map Unit Symbol	Map Unit Name	Acres in AOI	Percent of AOI
HcA	Hambrook loam, 0 to 2 percent slopes	6.1	25.1%
HcB	Hambrook loam, 2 to 5 percent slopes	4.5	18.6%
NsA	Nassawango silt loam, 0 to 2 percent slopes	3.2	13.3%
OtA	Othello silt loams, 0 to 2 percent slopes, Northern Tidewater Area	10.5	43.1%
Totals for Area of Interest		24.5	100.0%

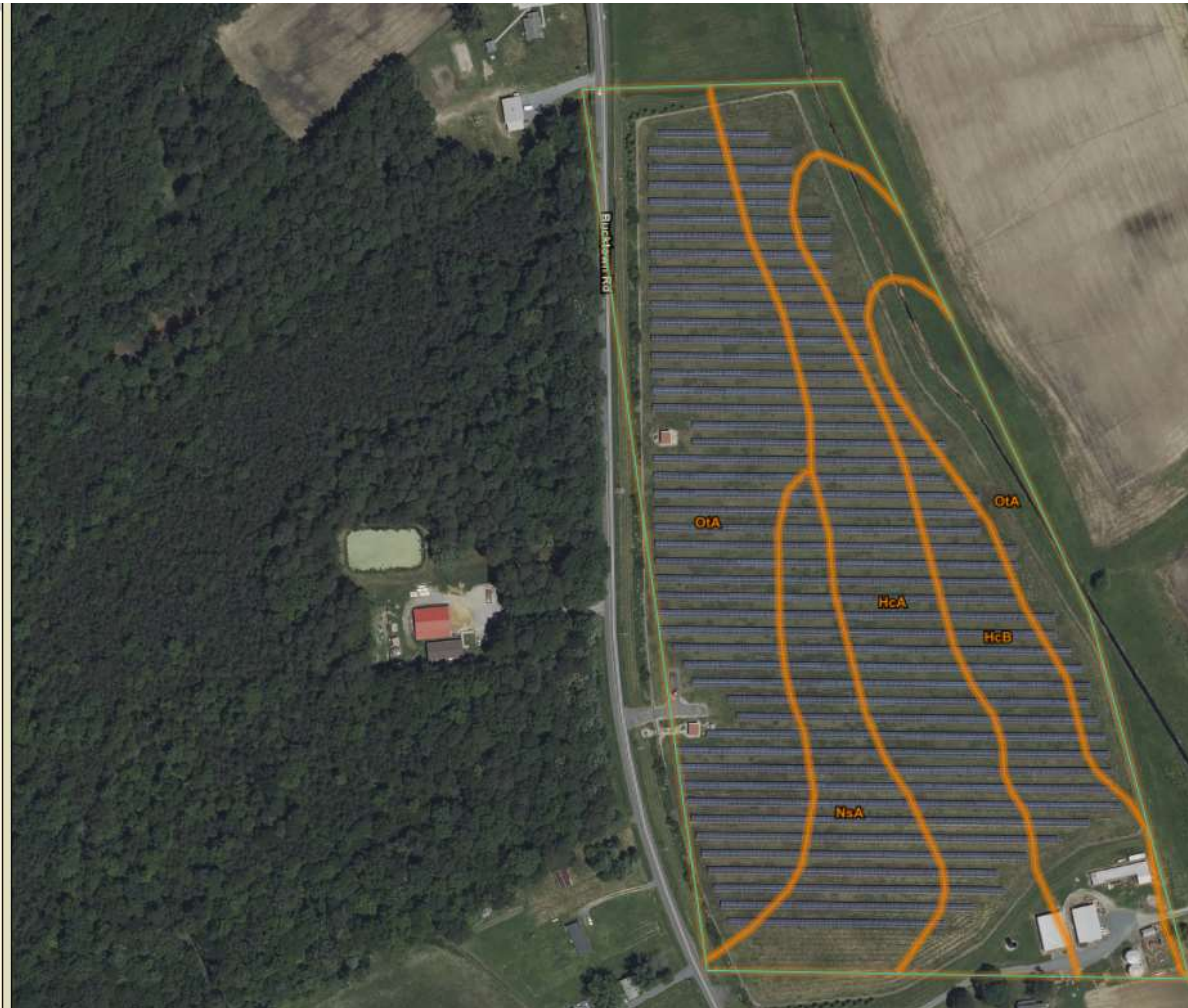

Source: U.S. Department of Agriculture, Web Soil Survey

8999 Bennett Creek Blvd, Frederick 21704 Frederick County

Frederick County, Maryland (MD021)			
Frederick County, Maryland (MD021)			
Map Unit Symbol	Map Unit Name	Acres in AOI	Percent of AOI
HyD	Hyattstown-Linganore channery silt loams, 15 to 25 percent slopes	1.6	34.9%
LyB	Linganore-Hyattstown channery silt loams, 3 to 8 percent slopes	1.7	36.9%
LyC	Linganore-Hyattstown channery silt loams, 8 to 15 percent slopes	1.3	28.3%
Totals for Area of Interest		4.6	100.0%



Fort Detrick, Montevue Lane, Frederick 20702, one of 3 Frederick County

Frederick County, Maryland (MD021)			
Frederick County, Maryland (MD021)			
Map Unit Symbol	Map Unit Name	Acres in AOI	Percent of AOI
HcB	Hagerstown-Opequon silty clay loams, 3 to 8 percent slopes, rocky	0.2	0.6%
PeB	Penn channery loam, 3 to 8 percent slopes	31.8	77.2%
SpA	Springwood gravelly loam, 0 to 3 percent slopes	3.5	8.6%
SpB	Springwood gravelly loam, 3 to 8 percent slopes	5.6	13.6%
Totals for Area of Interest		41.2	100.0%



Fort Detrick, Montevue Lane, Frederick 20702, two of 3 Frederick County

Frederick County, Maryland (MD021)			
Frederick County, Maryland (MD021)			
Map Unit Symbol	Map Unit Name	Acres in AOI	Percent of AOI
DqA	Dryrun gravelly loam, 0 to 3 percent slopes	11.4	63.3%
LsA	Lindsay silt loam, 0 to 3 percent slopes	4.8	26.5%
RmA	Reaville silt loam, 0 to 3 percent slopes	1.5	8.4%
SpB	Springwood gravelly loam, 3 to 8 percent slopes	0.3	1.7%
Totals for Area of Interest		18.0	100.0%



Fort Detrick, Montevue Lane, Frederick 20702, three of 3 Frederick County

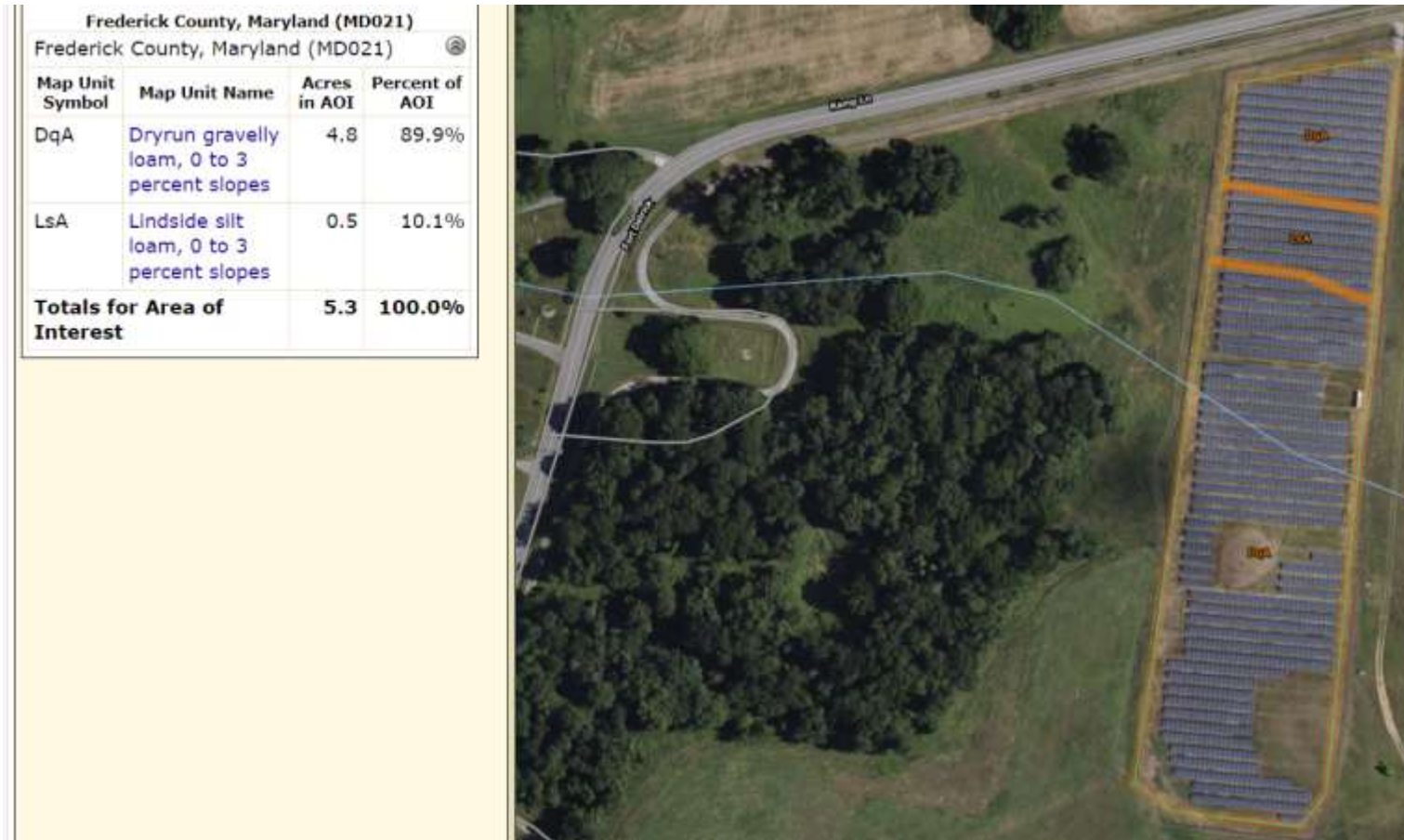

12331 Old Frederick Rd, Thurmont 21788 Frederick County



Source: U.S. Department of Agriculture, Web Soil Survey

9252/9298 College Lane, Emmitsburg 21727, one of 2 Frederick County

Frederick County, Maryland (MD021)			
Frederick County, Maryland (MD021)			
Map Unit Symbol	Map Unit Name	Acres in AOI	Percent of AOI
CrB	Croton-Abbottstown silt loams, 3 to 8 percent slopes	8.8	25.0%
InB	Penn silt loam, 3 to 8 percent slopes	0.3	0.7%
rB	Penn-Reaville silt loams, 3 to 8 percent slopes	15.0	42.6%
RmA	Reaville silt loam, 0 to 3 percent slopes	11.2	31.7%
Totals for Area of Interest		35.3	100.0%



9252/9258 College Lane, Emmitsburg 21727, two of 2 Frederick County

Frederick County, Maryland (MD021)			
Frederick County, Maryland (MD021)			
Map Unit Symbol	Map Unit Name	Acres in AOI	Percent of AOI
AdA	Adamstown silt loam, 0 to 3 percent slopes	0.3	0.6%
CrB	Croton-Abbottstown silt loams, 3 to 8 percent slopes	1.0	1.9%
PnB	Penn silt loam, 3 to 8 percent slopes	22.7	44.2%
PrB	Penn-Reaville silt loams, 3 to 8 percent slopes	4.9	9.5%
RmA	Reaville silt loam, 0 to 3 percent slopes	22.5	43.8%
Totals for Area of Interest		51.4	100.0%



16683 Creamery Rd, Emmitsburg 21727 Frederick County

Frederick County, Maryland (MD021)			
Frederick County, Maryland (MD021)			
Map Unit Symbol	Map Unit Name	Acres in AOI	Percent of AOI
PrA	Penn-Reaville silt loam, 0 to 3 percent slopes	0.0	0.0%
RgB	Readington silt loam, 3 to 8 percent slopes	30.5	99.1%
W	Water	0.3	0.9%
Totals for Area of Interest		30.8	100.0%



762 Mayhew Inn Rd, Oakland 21550 Garrett County



Chelsea Rd & Boyer Rd, Aberdeen 21001 Harford County



1212 Chelsea Road, Perryman 21130 Harford County



Source: U.S. Department of Agriculture, Web Soil Survey

2800 Nixon Farms Ln, Unionville 21792, one of 2 Howard County

Howard County, Maryland (MD027)			
Howard County, Maryland (MD027)			
Map Unit Symbol	Map Unit Name	Acres in AOI	Percent of AOI
GgA	Glenelg loam, 0 to 3 percent slopes	3.1	11.4%
GgB	Glenelg loam, 3 to 8 percent slopes	8.7	31.7%
GgC	Glenelg loam, 8 to 15 percent slopes	1.2	4.4%
GmB	Glenville silt loam, 3 to 8 percent slopes	0.8	3.1%
MaC	Manor loam, 8 to 15 percent slopes	13.5	49.4%
MaD	Manor loam, 15 to 25 percent slopes	0.0	0.0%
Totals for Area of Interest		27.4	100.0%



2800 Nixon Farms Ln, Unionville 21792, two of 2 Howard County

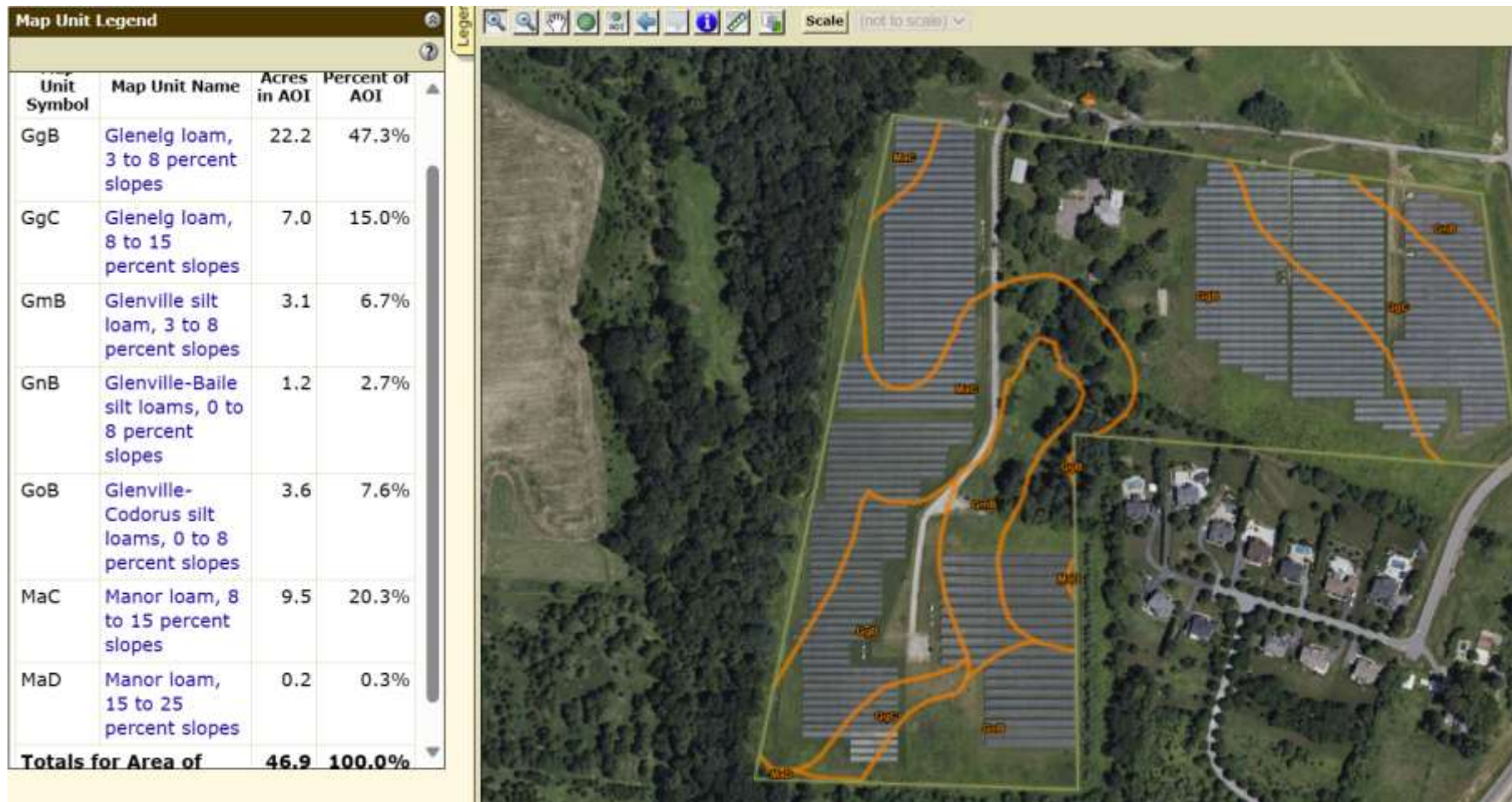

Source: U.S. Department of Agriculture, Web Soil Survey

25792 John Hanson Rd, Chestertown 21620 Kent County



11085 Worton Rd, Worton 21678 Kent County

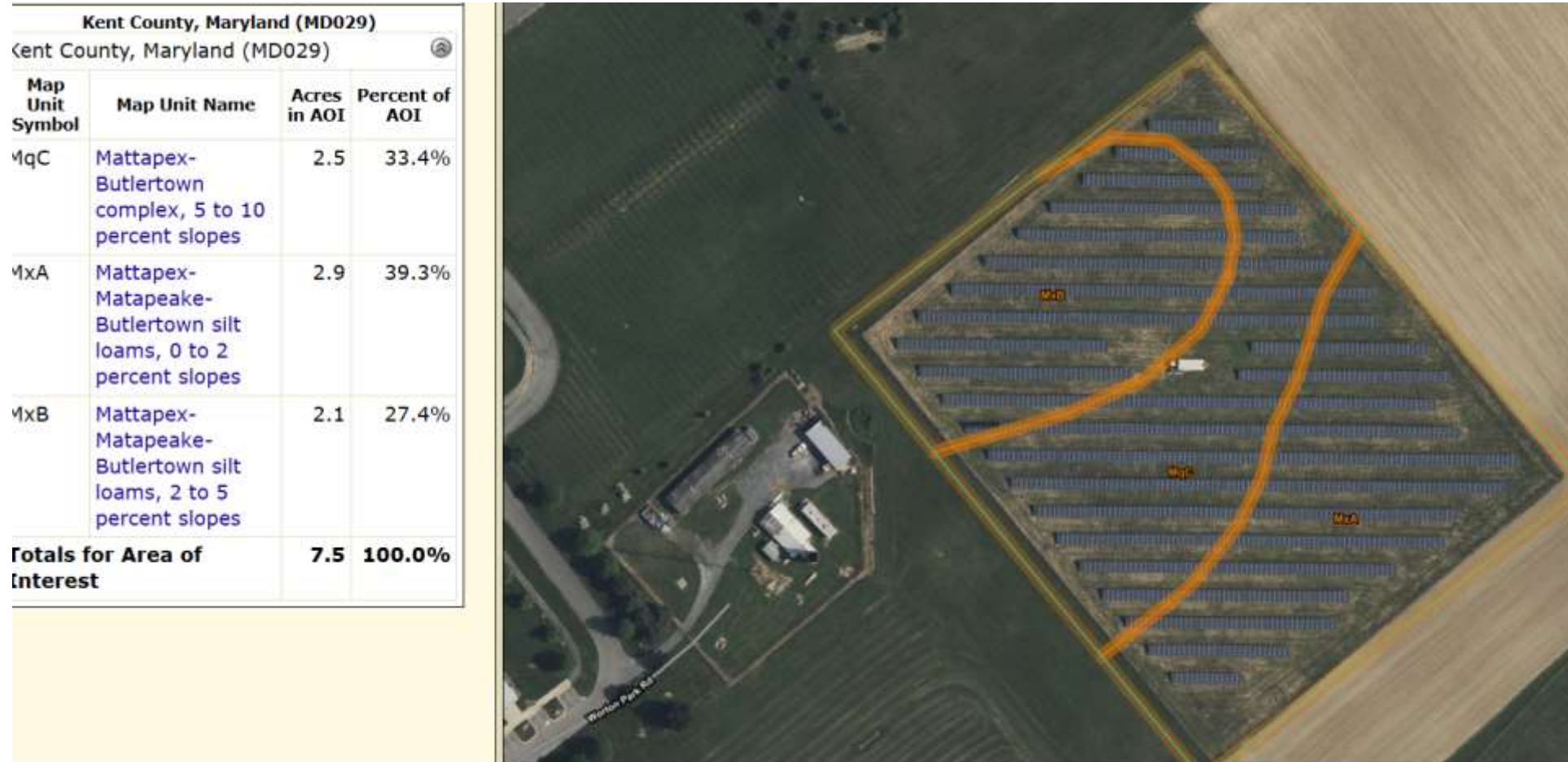

Source: U.S. Department of Agriculture, Web Soil Survey

12667 Massey Rd, Massey 21650 Kent County



6700 Needwood Rd, Derwood 20855 Montgomery County

Montgomery County, Maryland (MD031)			
Montgomery County, Maryland (MD031)			
Map Unit Symbol	Map Unit Name	Acres in AOI	Percent of AOI
1C	Gaila silt loam, 8 to 15 percent slopes	0.2	3.4%
2B	Glengel silt loam, 3 to 8 percent slopes	4.3	86.7%
5A	Glenville silt loam, somewhat poorly drained, 0 to 3 percent slopes	0.5	9.9%
Totals for Area of Interest		4.9	100.0%



12600 Great Seneca Hwy, Germantown 20874 Montgomery County

Montgomery County, Maryland (MD031)			
Montgomery County, Maryland (MD031)			
Map Unit Symbol	Map Unit Name	Acres in AOI	Percent of AOI
1B	Gaila silt loam, 3 to 8 percent slopes	11.7	63.7%
16C	Brinklow-Blocktown channery silt loams, 8 to 15 percent slopes	0.7	4.0%
16D	Brinklow-Blocktown channery silt loams, 15 to 25 percent slopes	1.5	8.1%
17C	Occoquan loam, 8 to 15 percent slopes	4.4	24.2%
Totals for Area of Interest		18.4	100.0%



14501 Schaeffer Rd, Boyds 20841 Montgomery County

Montgomery County, Maryland (MD031)			
Montgomery County, Maryland (MD031)			
Map Unit Symbol	Map Unit Name	Acres in AOI	Percent of AOI
1C	Gaila silt loam, 8 to 15 percent slopes	0.2	5.3%
2B	Glennelg silt loam, 3 to 8 percent slopes	3.7	94.7%
Totals for Area of Interest		3.9	100.0%



19721 Beall St., Poolesville 20837 Montgomery County



Source: U.S. Department of Agriculture, Web Soil Survey

125 Owens Rd, Queen Anne 21657 Queen Anne's County



1000 College Circle, Wye Mills 21679 Queen Anne's County

Queen Anne's County, Maryland (MD035)

Queen Anne's County, Maryland (MD035) 📍

Map Unit Symbol	Map Unit Name	Acres in AOI	Percent of AOI
IgC	Ingleside sandy loam, 5 to 10 percent slopes	1.3	22.3%
PIB	Pineyneck silt loam, 2 to 5 percent slopes	0.2	3.6%
UoB	Unicorn silt loam, 2 to 5 percent slopes	3.5	63.0%
UsB	Unicorn-Sassafras loams, 2 to 5 percent slopes	0.6	11.1%
Totals for Area of Interest		5.6	100.0%



602 Cedar Lane, Church Hill 21623 Queen Anne's County

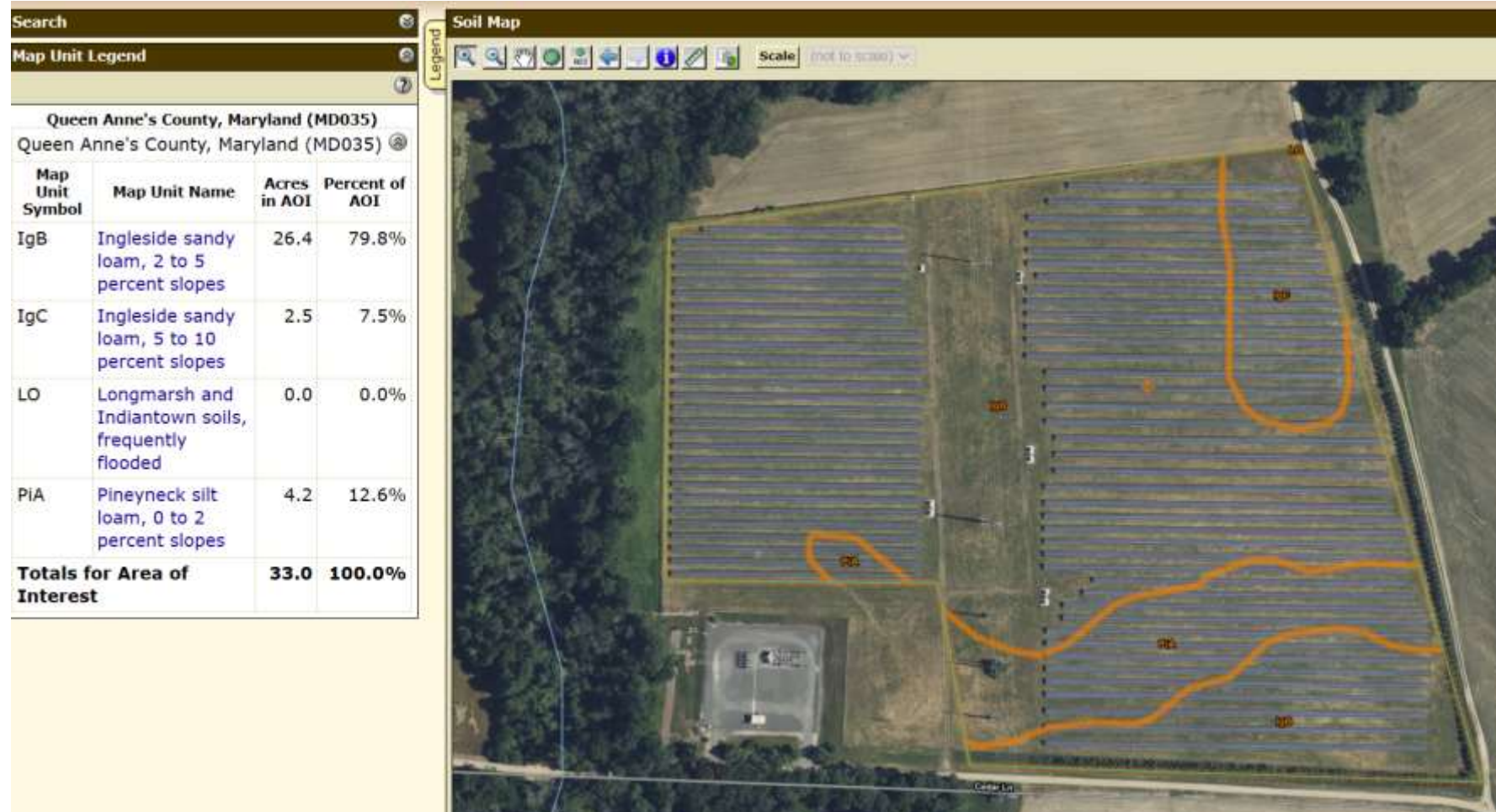

Source: U.S. Department of Agriculture, Web Soil Survey

312 Safety Drive, Centerville 21617 Queen Anne's County

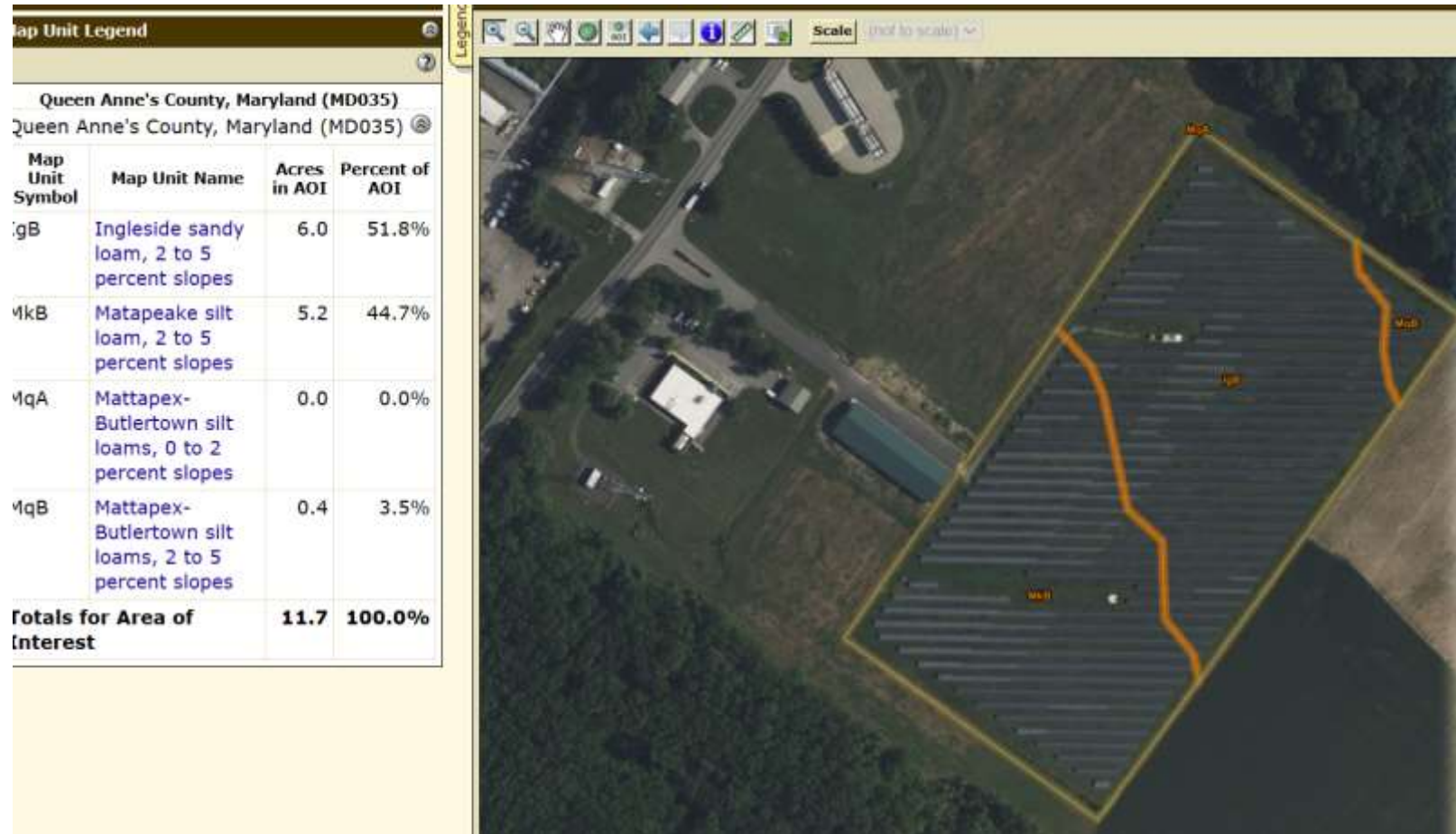

27050 St Michaels Rd, Easton 21601 Talbot County



18601 Roxbury Rd, Hagerstown 21746, 1 of six Washington County

Washington County, Maryland (MD043)			
Washington County, Maryland (MD043)			
Map Unit Symbol	Map Unit Name	Acres in AOI	Percent of AOI
HaB	Hagerstown silt loam, 3 to 8 percent slopes	24.8	68.9%
HaC	Hagerstown silt loam, 8 to 15 percent slopes	2.7	7.5%
HbB	Hagerstown silty clay loam, 3 to 8 percent slopes, very rocky	4.1	11.3%
SpA	Swanpond silt loam, 0 to 3 percent slopes	3.2	8.9%
SsA	Swanpond-Funkstown silt loams, 0 to 3 percent slopes	1.2	3.4%
Totals for Area of Interest		36.0	100.0%



18601 Roxbury Rd, Hagerstown 21746, 2 of six Washington County



Source: U.S. Department of Agriculture, Web Soil Survey

18601 Roxbury Rd, Hagerstown 21746, 3 of six Washington County

t	Funkstown silt loam	1.0	1.6%	▲
laA	Hagerstown silt loam, 0 to 3 percent slopes	6.3	9.8%	
laB	Hagerstown silt loam, 3 to 8 percent slopes	37.5	58.1%	
laC	Hagerstown silt loam, 8 to 15 percent slopes	6.2	9.6%	
lbB	Hagerstown silty clay loam, 3 to 8 percent slopes, very rocky	8.1	12.5%	
lcB	Hagerstown-Rock outcrop complex, 3 to 8 percent slopes	5.3	8.2%	
lcC	Hagerstown-Rock outcrop complex, 8 to 15 percent slopes	0.1	0.1%	
Totals for Area of		64.6	100.0%	▼



18601 Roxbury Rd, Hagerstown 21746, 4 of six Washington County



Source: U.S. Department of Agriculture, Web Soil Survey

18601 Roxbury Rd, Hagerstown 21746, 5 of six Washington County

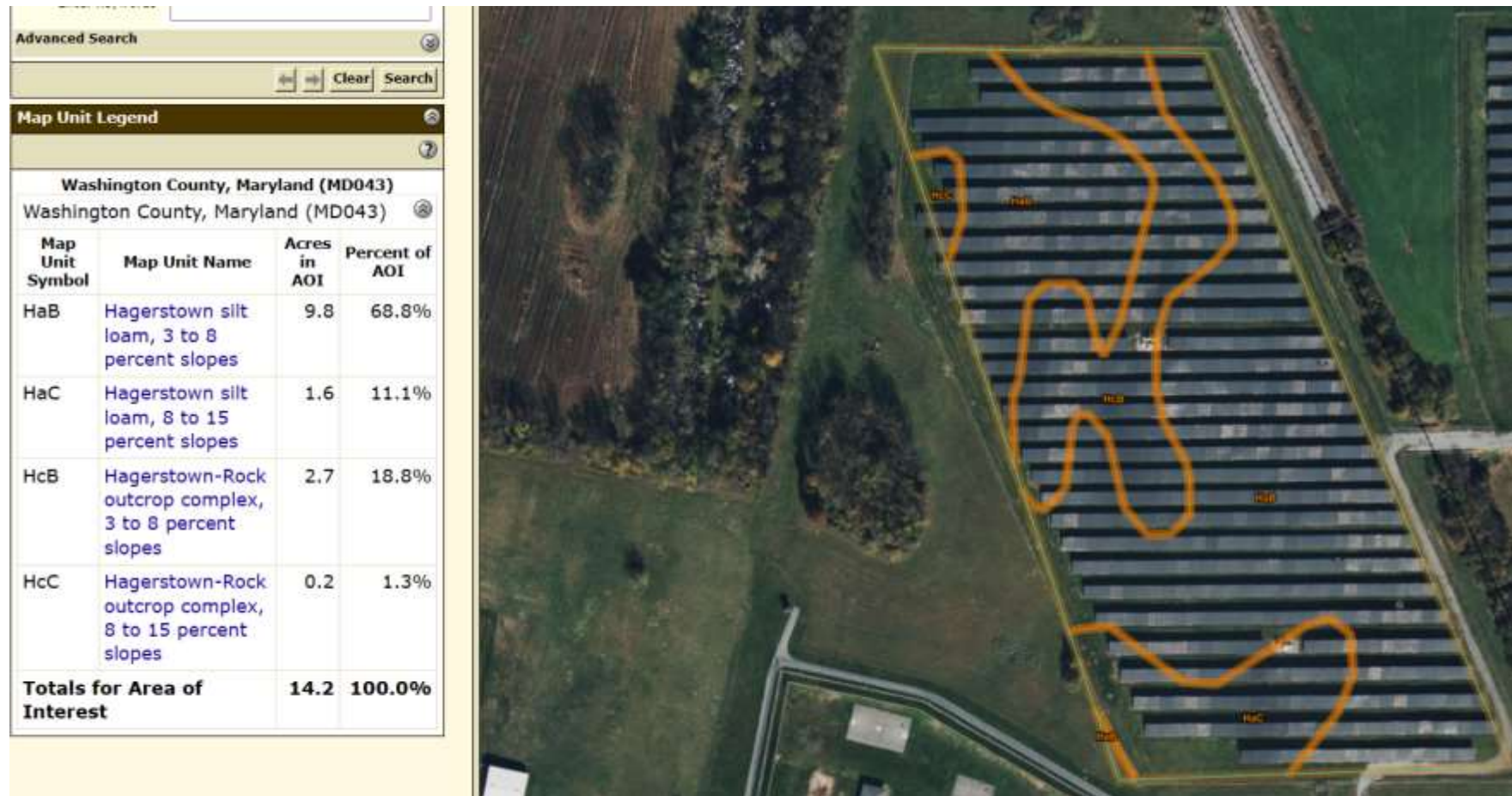

18601 Roxbury Rd, Hagerstown 21746, 6 of six Washington County

Advanced Search

Clear Search

Map Unit Legend

Washington County, Maryland (MD043)

Washington County, Maryland (MD043)

Map Unit Symbol	Map Unit Name	Acres in AOI	Percent of AOI
Ft	Funkstown silt loam	0.7	8.3%
HaB	Hagerstown silt loam, 3 to 8 percent slopes	7.7	87.0%
HcC	Hagerstown-Rock outcrop complex, 8 to 15 percent slopes	0.4	4.7%
Totals for Area of Interest		8.8	100.0%



11114 Kemps Mill Rd, Williamsport 21795 Washington County

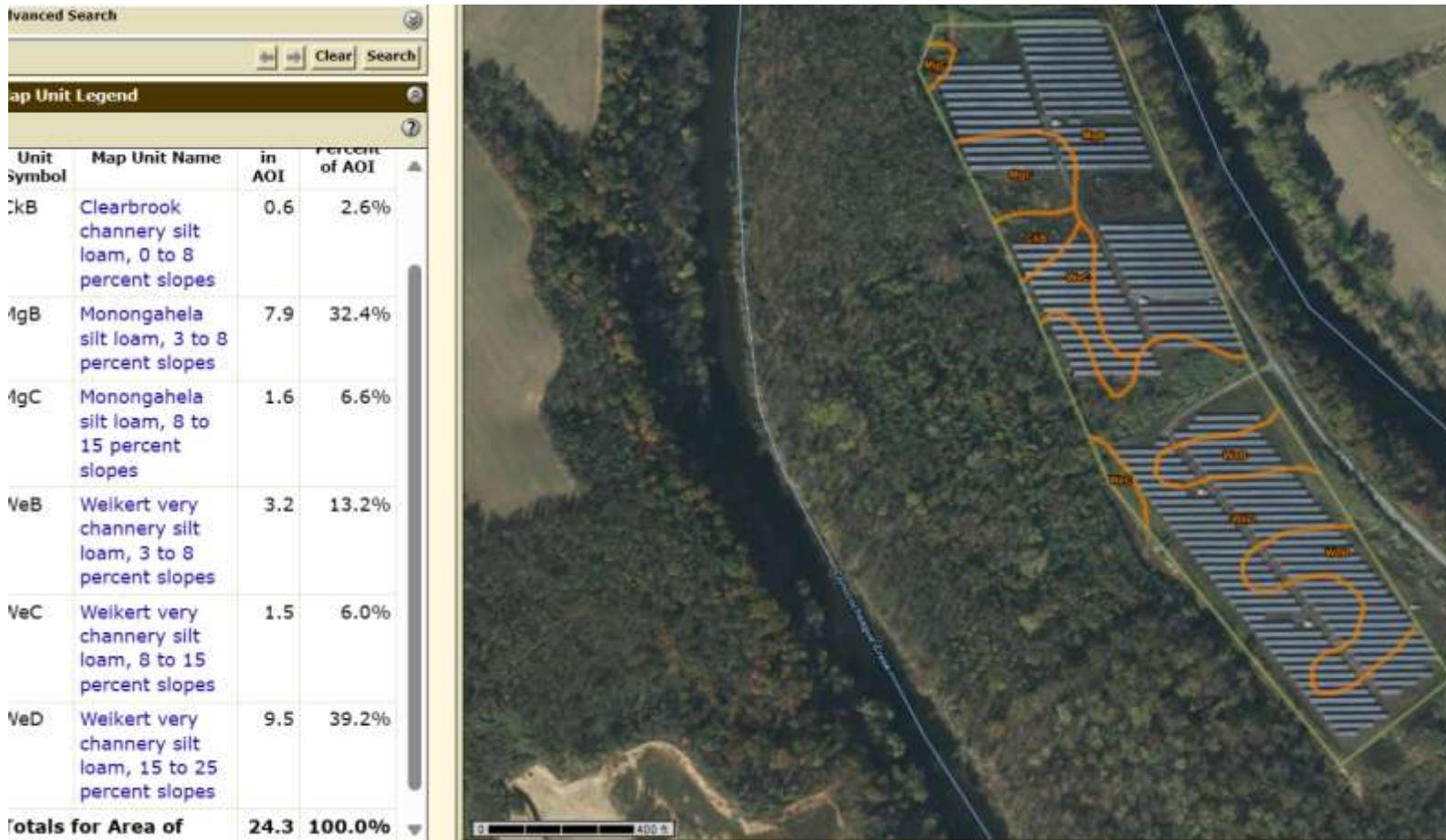

Source: U.S. Department of Agriculture, Web Soil Survey

12816 Kending Ln, Clear Spring 21722 Washington County

Washington County, Maryland (MD043)

Washington County, Maryland (MD043)

Map Unit Symbol	Map Unit Name	Acres in AOI	Percent of AOI
BeB	Berks channery silt loam, 3 to 8 percent slopes	5.2	55.6%
BeC	Berks channery silt loam, 8 to 15 percent slopes	2.7	29.2%
CkB	Clearbrook channery silt loam, 0 to 8 percent slopes	0.1	1.1%
WeD	Weikert very channery silt loam, 15 to 25 percent slopes	1.3	14.1%
Totals for Area of Interest		9.3	100.0%



13224 Resh Rd, Hagerstown 21740 (two maps) Washington County

Maps show solar projects near address, but not on parcel address



Source: U.S. Department of Agriculture, Web Soil Survey

13403 Volvo Way, Hagerstown 21742 (two maps) Washington County

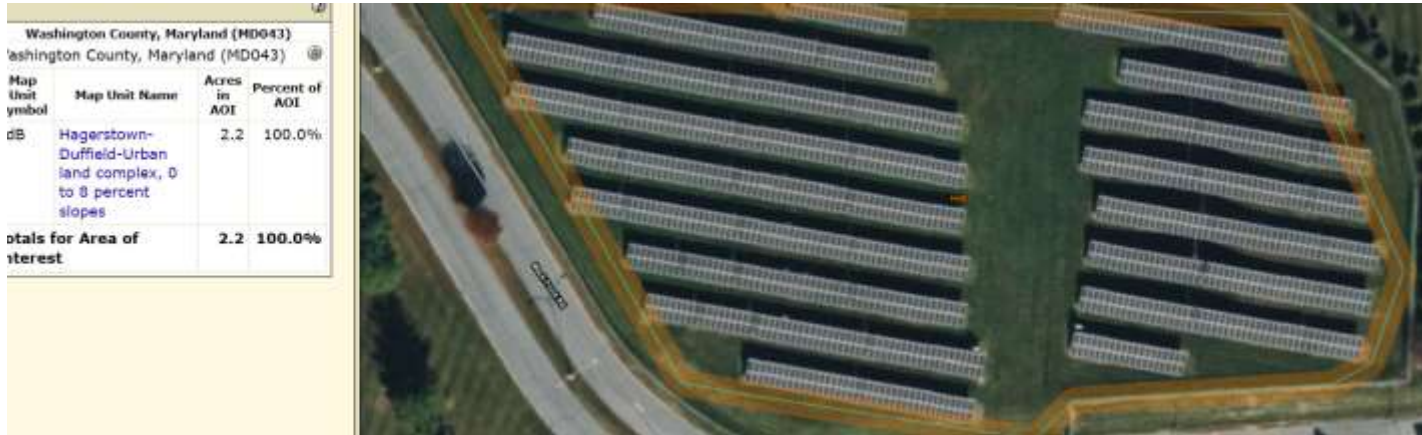

Source: U.S. Department of Agriculture, Web Soil Survey

Levin Dashiel Rd, Hebron 21830 Wicomico County

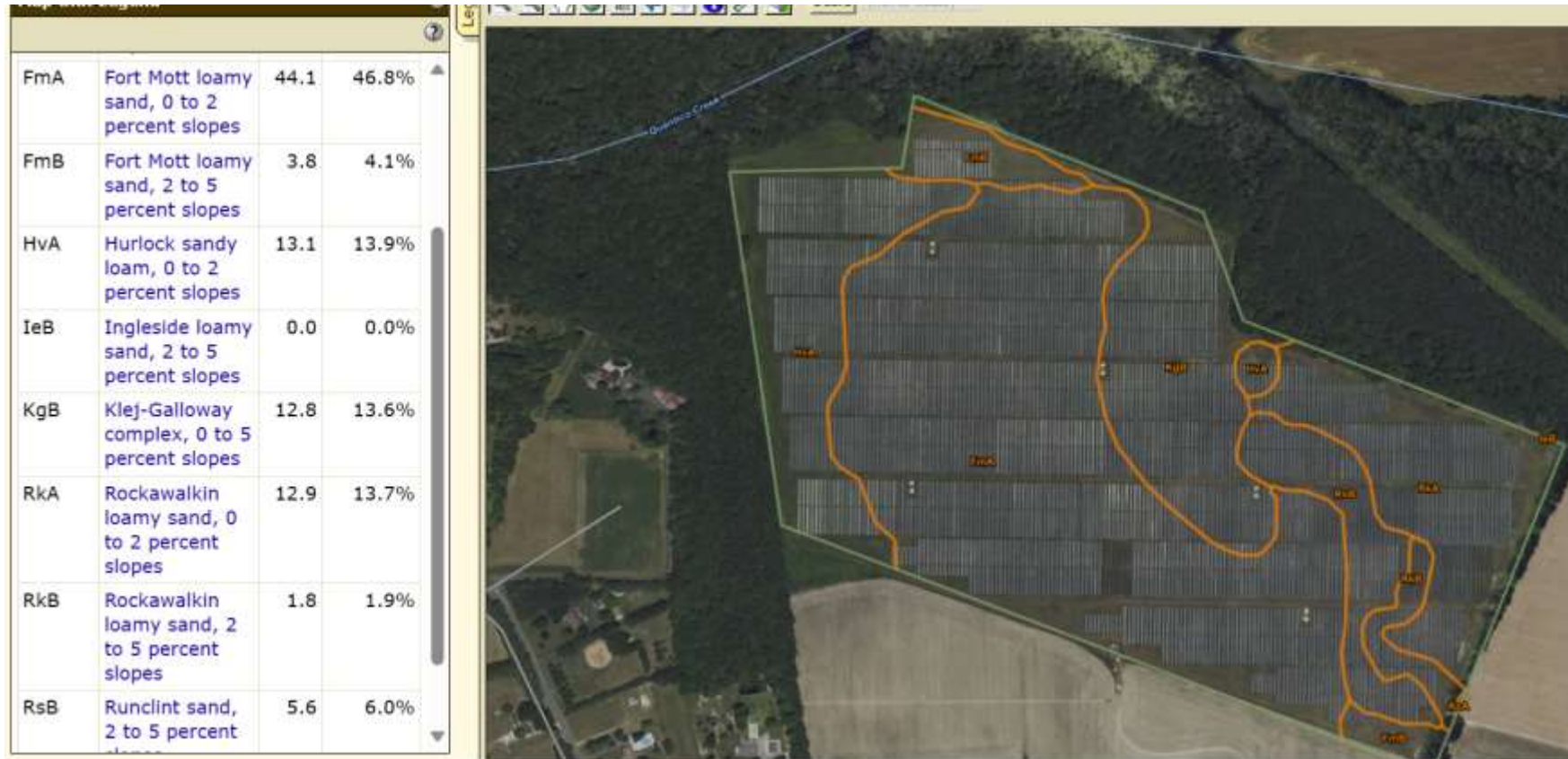

31149 Old Ocean City Rd, Salisbury 21804 Wicomico County



Source: U.S. Department of Agriculture, Web Soil Survey

575 Bayard Road, Lothian 20711 Anne Arundel County



Source: U.S. Department of Agriculture, Web Soil Survey

790 Bayard Rd, Lothian 20711 Anne Arundel County

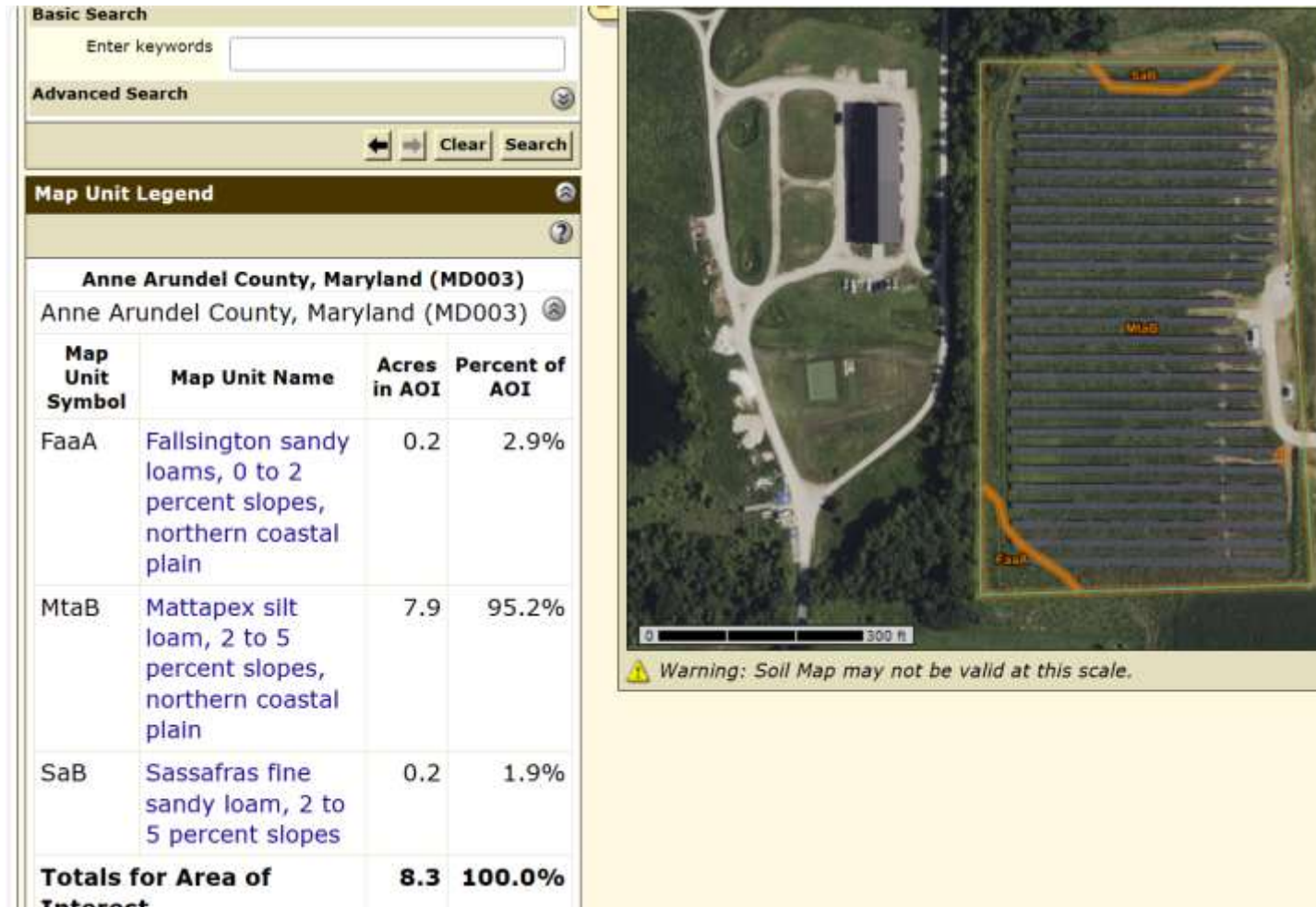

Source: U.S. Department of Agriculture, Web Soil Survey

5963 Franklin Gibson Road, Tracy's Landing 20779 Anne Arundel County

Anne Arundel County, Maryland (MD003)

Map Unit Symbol	Map Unit Name	Acres in AOI	Percent of AOI
CxA	Cumberstone-Mattapex complex, 0 to 2 percent slopes	1.7	27.4%
DfB	Dodon very fine sandy loam, 2 to 5 percent slopes	3.6	59.4%
SoA	Shadyoak-Elkton complex, 0 to 2 percent slopes	0.8	12.9%
SpA	Shadyoak-Elkton complex, 0 to 2 percent slopes, frequently ponded	0.0	0.3%
Totals for Area of Interest		6.1	100.0%

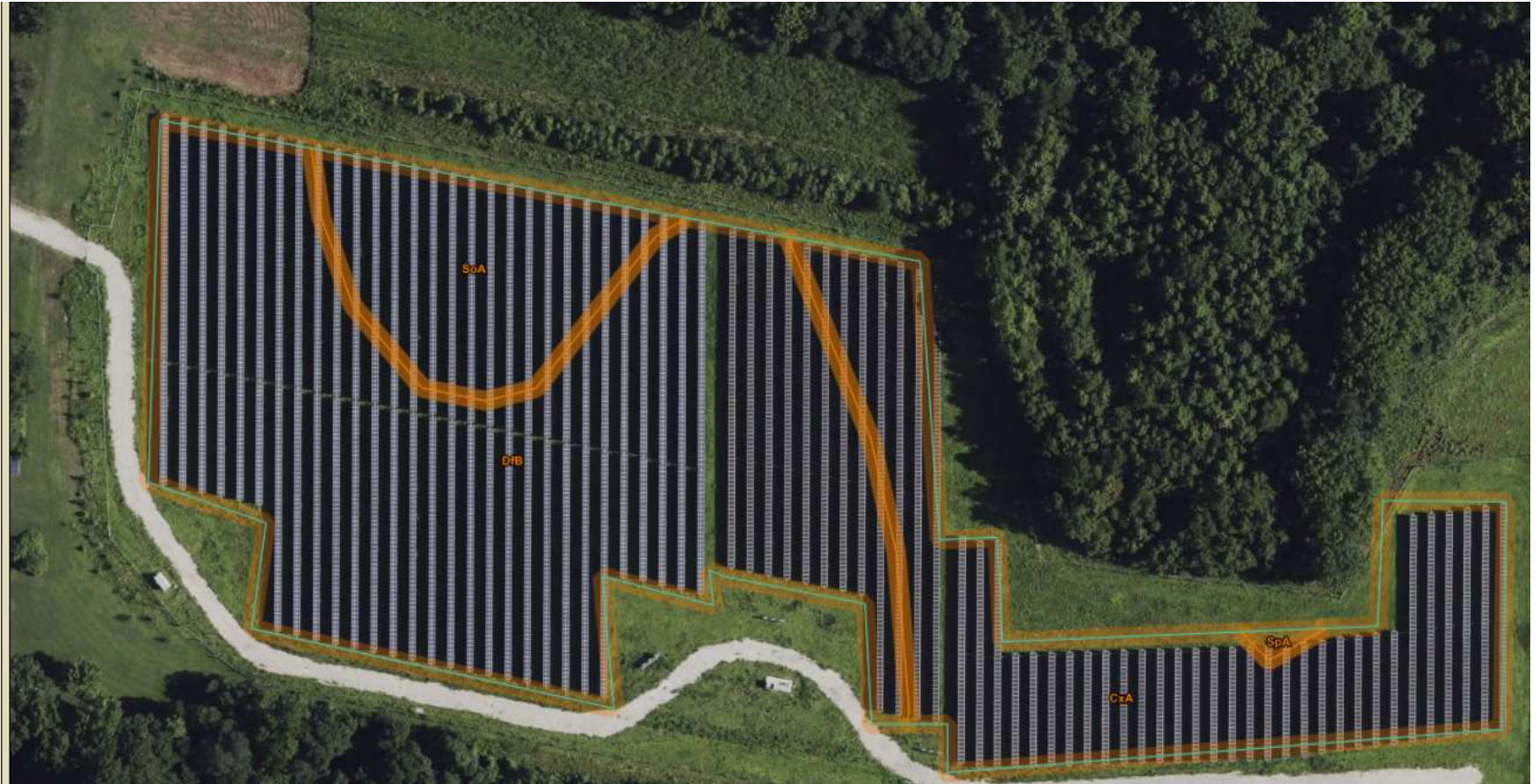

4913 Sands Rd. Lothian 20711 Anne Arundel County

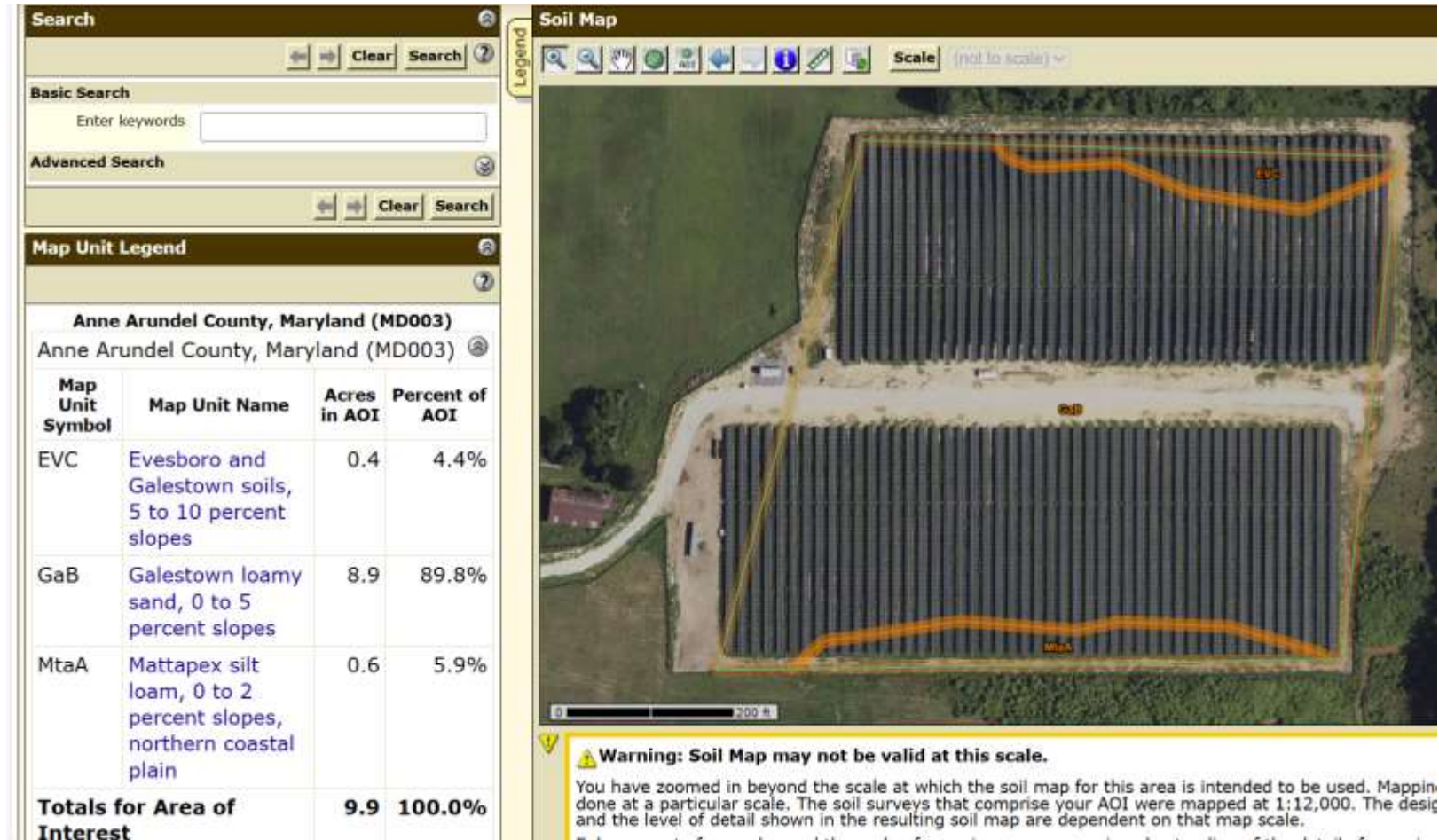

9203 Dogwood Road, Windsor Mill Baltimore County



639 Freeland Road, Freeland 21053 Baltimore County

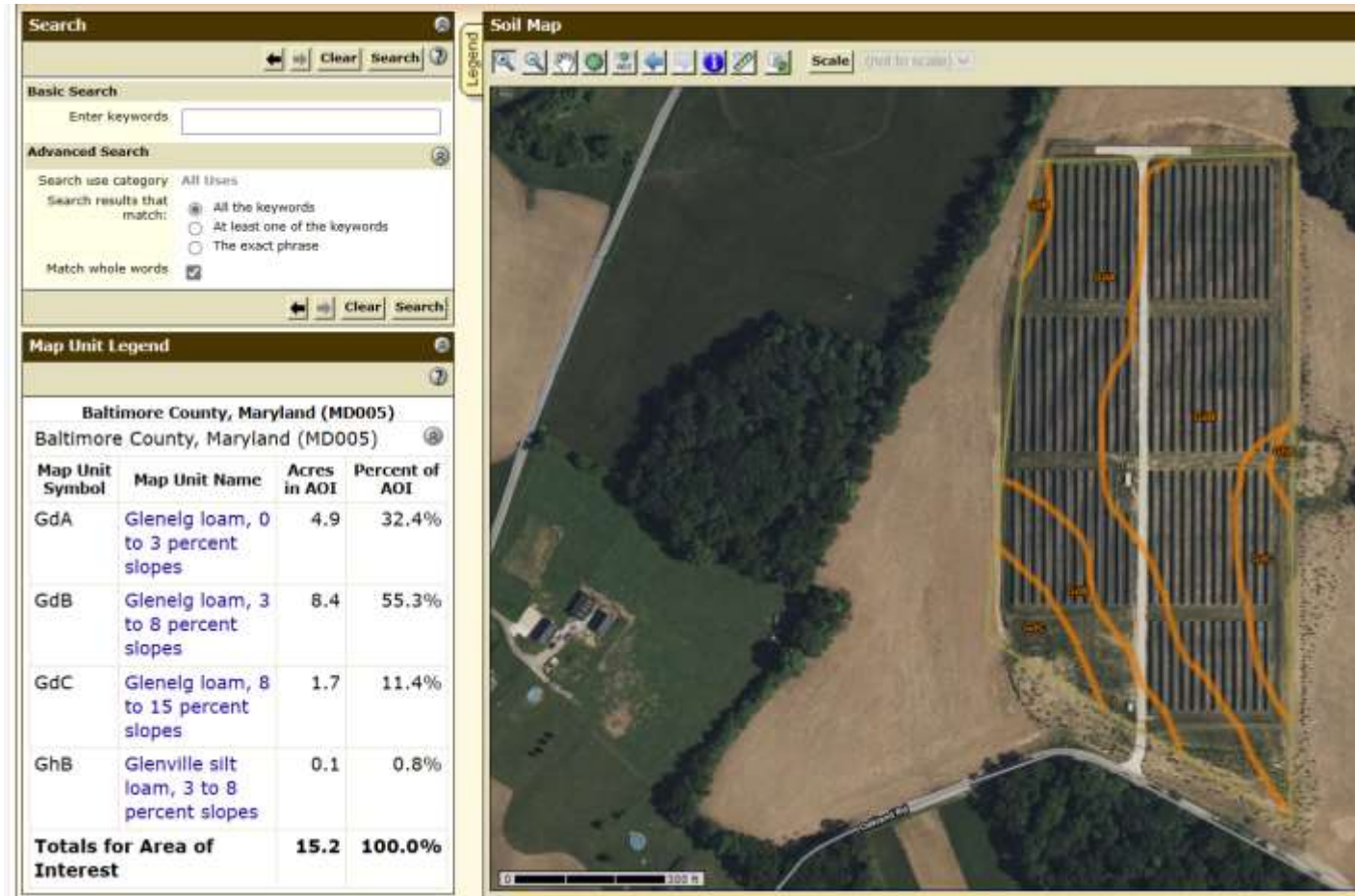

Source: U.S. Department of Agriculture, Web Soil Survey

1139 Monkton Road, Monkton 21111 Baltimore County

Baltimore County, Maryland (MD005)			
Map Unit Symbol	Map Unit Name	Acres in AOI	Percent of AOI
BhB	Brinklow channery loam, 3 to 8 percent slopes	0.8	4.7%
GdA	Glencloam loam, 0 to 3 percent slopes	0.5	3.0%
GdB	Glencloam loam, 3 to 8 percent slopes	5.5	33.8%
GhB	Glenville silt loam, 3 to 8 percent slopes	0.0	0.2%
GhC	Glenville silt loam, somewhat poorly drained, 8 to 15 percent slopes	2.8	17.1%
MaC	Manor loam, 8 to 15 percent slopes	2.8	17.3%
MaD	Manor loam, 15 to 25 percent slopes	2.9	18.1%
MbD	Manor channery loam, 15 to 25 percent slopes	0.9	5.8%
Totals for Area of Interest		16.2	100.0%



9155 Old Court Rd, Unit 1, Baltimore 21244 Baltimore County

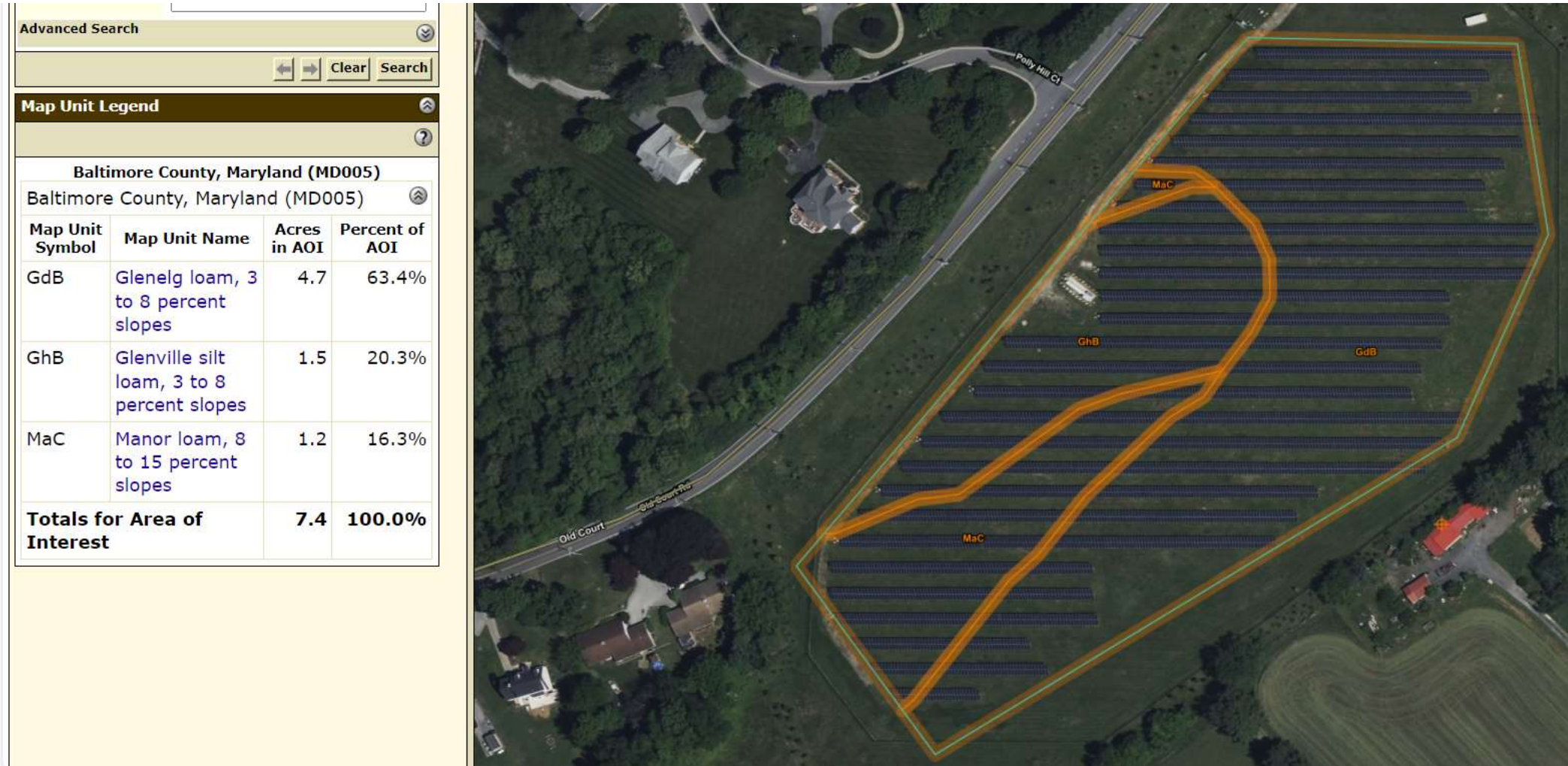

Source: U.S. Department of Agriculture, Web Soil Survey

10021 Old Court Road, Windsor Mill 21244 Baltimore County

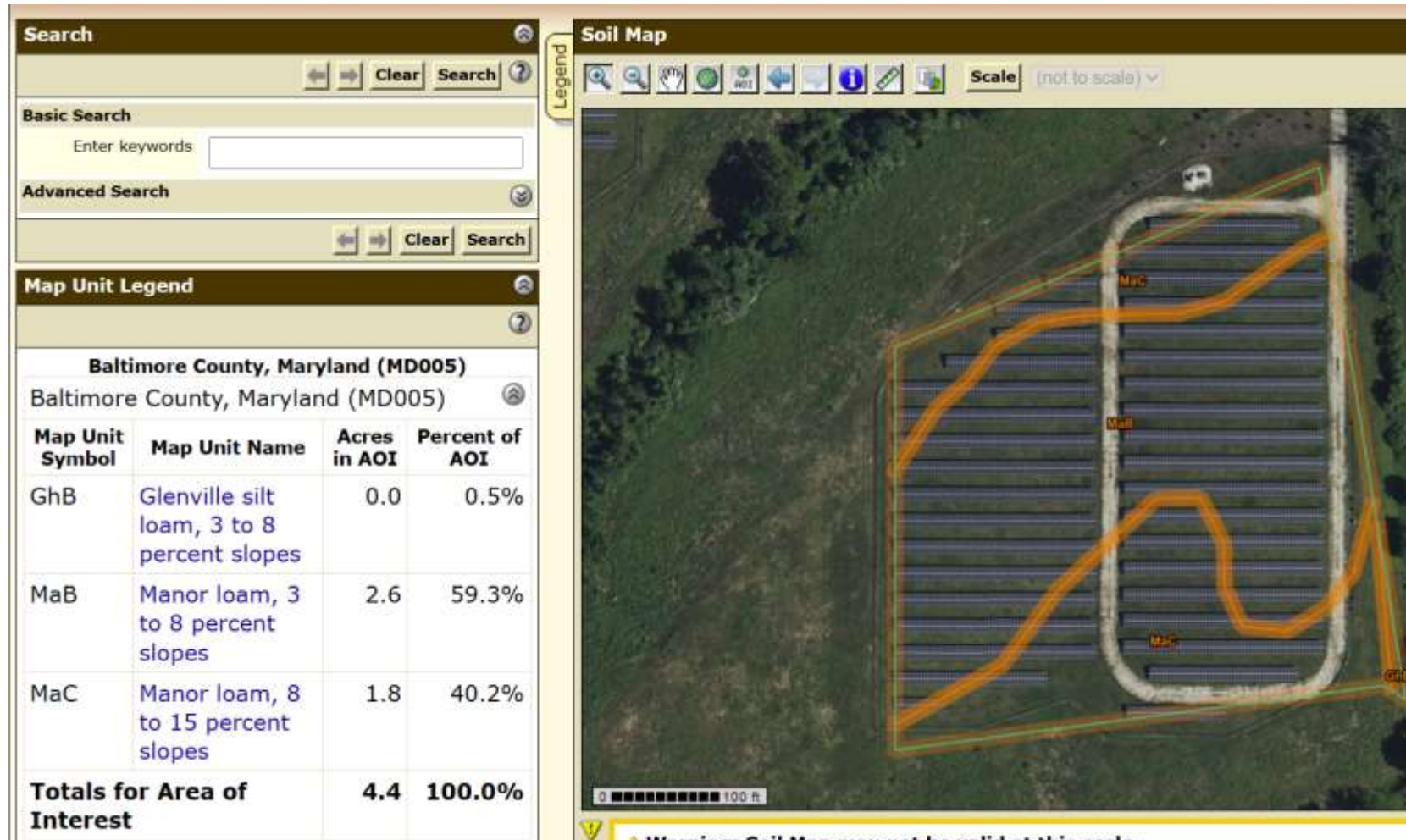

Source: U.S. Department of Agriculture, Web Soil Survey

11956 Philadelphia Road, Kingsville 21087 Baltimore County

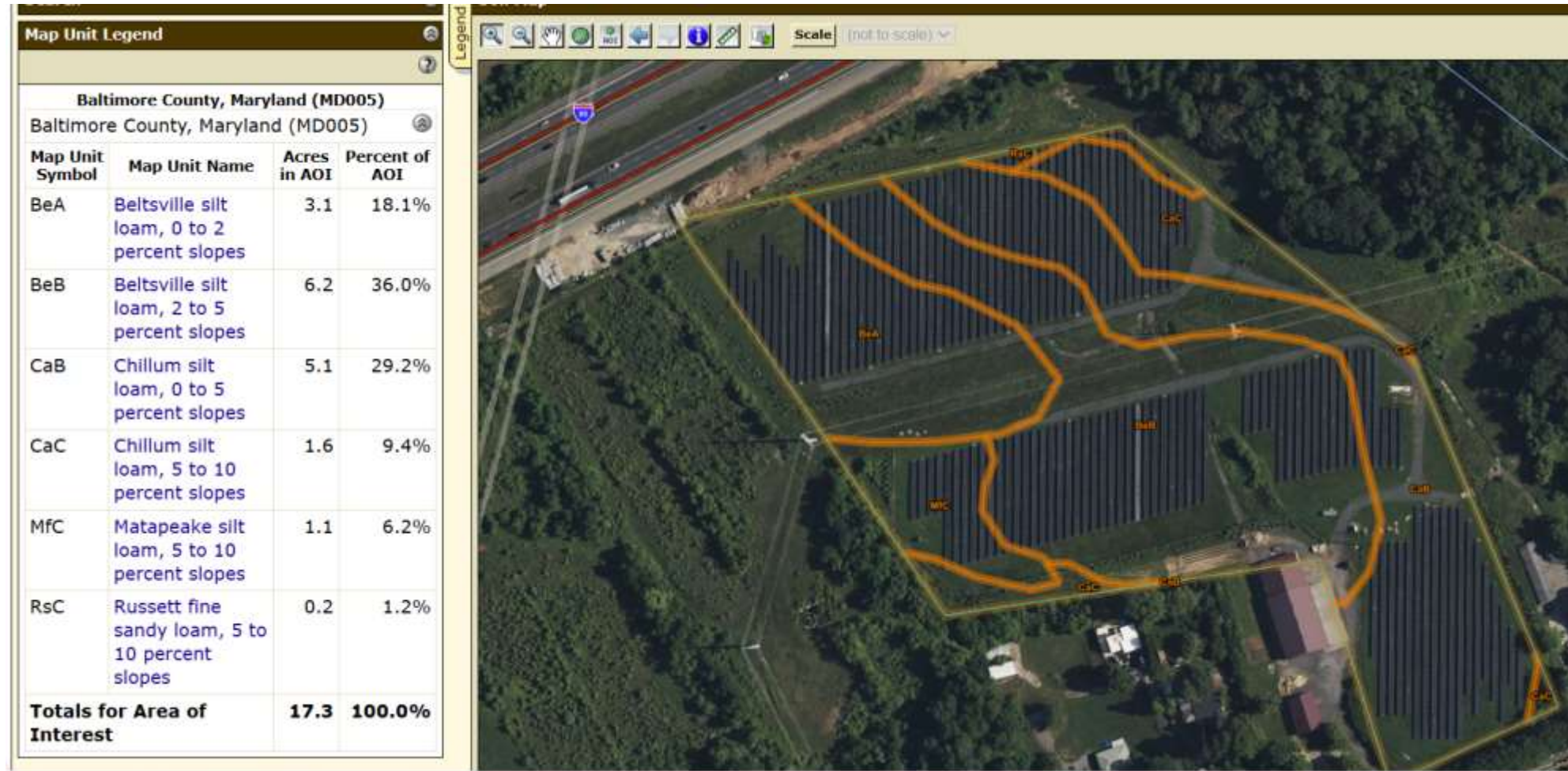

Source: U.S. Department of Agriculture, Web Soil Survey

10790 Raphel Road, Kingsville 21087 Baltimore County

Baltimore County, Maryland (MD005)			
Baltimore County, Maryland (MD005)			
Map Unit Symbol	Map Unit Name	Acres in AOI	Percent of AOI
BeA	Beltsville silt loam, 0 to 2 percent slopes	3.0	54.5%
BeB	Beltsville silt loam, 2 to 5 percent slopes	2.2	39.4%
LeB	Legore silt loam, 3 to 8 percent slopes	0.3	6.1%
Totals for Area of Interest		5.5	100.0%



715 Westminster Pike, Reisterstown 21136 Baltimore County

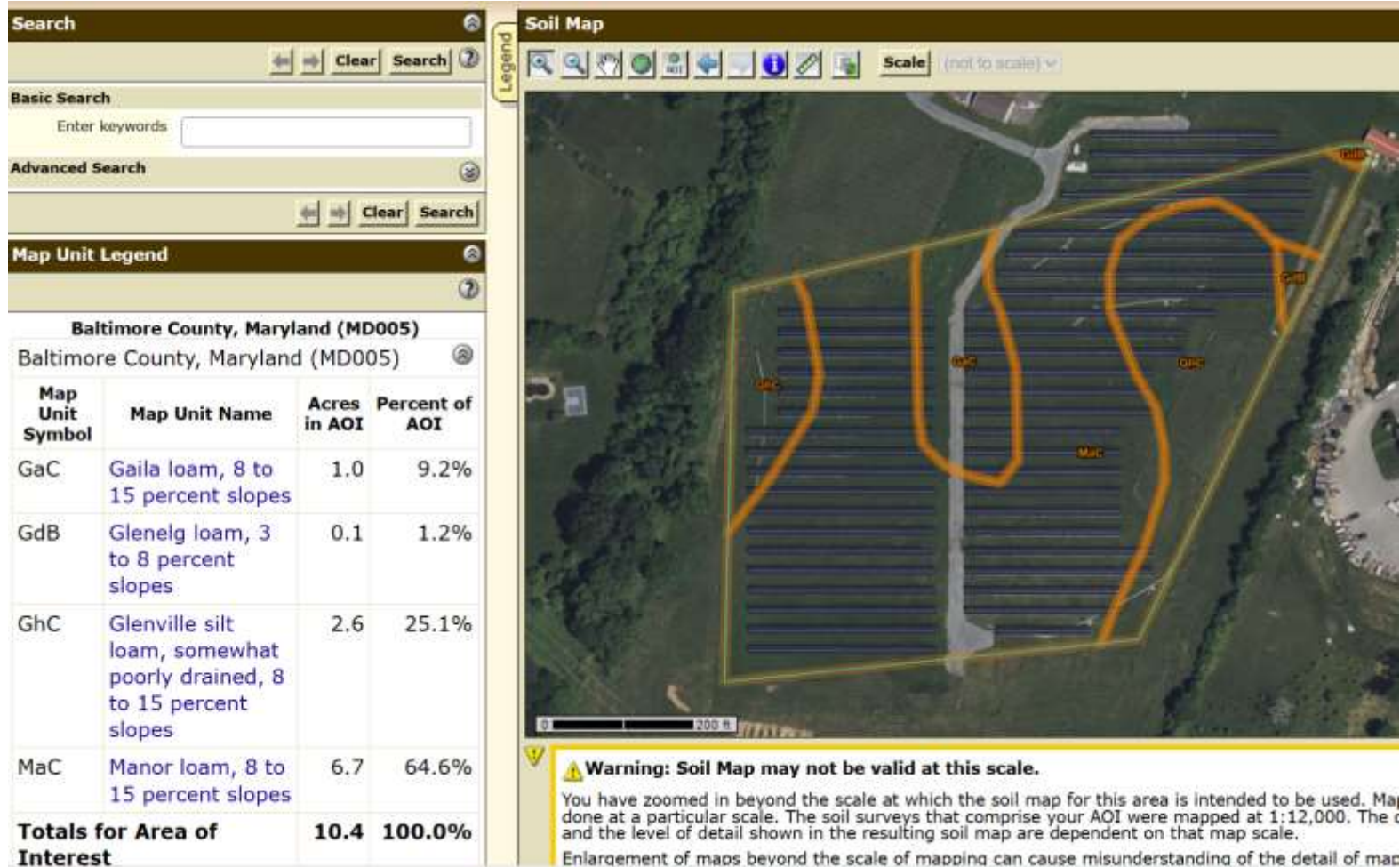

1787 Blue Ball Rd, Elkton 21921 Cecil County



Source: U.S. Department of Agriculture, Web Soil Survey

303 Shepherds Mill Rd, Union Bridge 21791 Carroll County

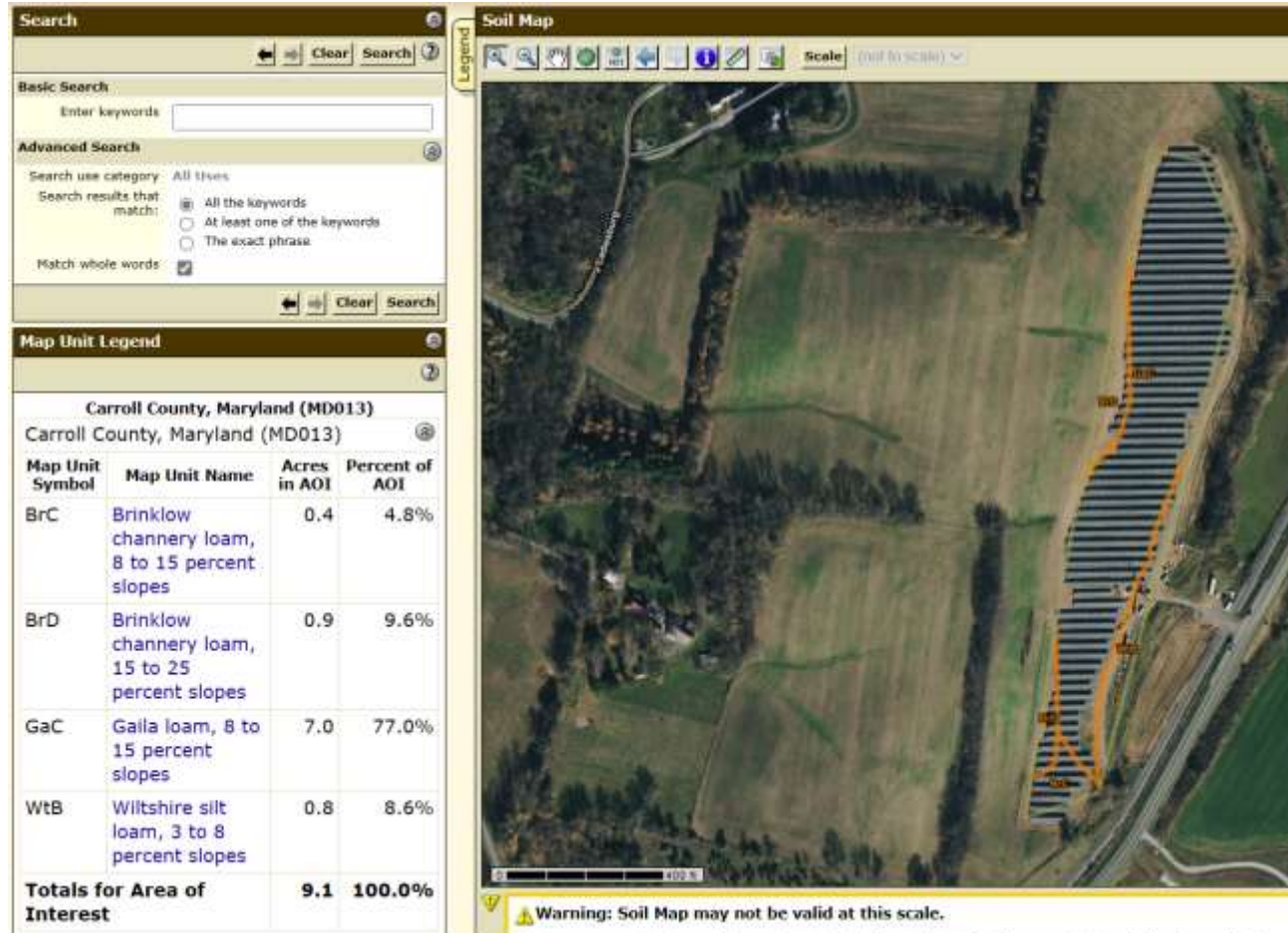

Source: U.S. Department of Agriculture, Web Soil Survey

119 Nottingham Rd, Elkton 21921 Cecil County

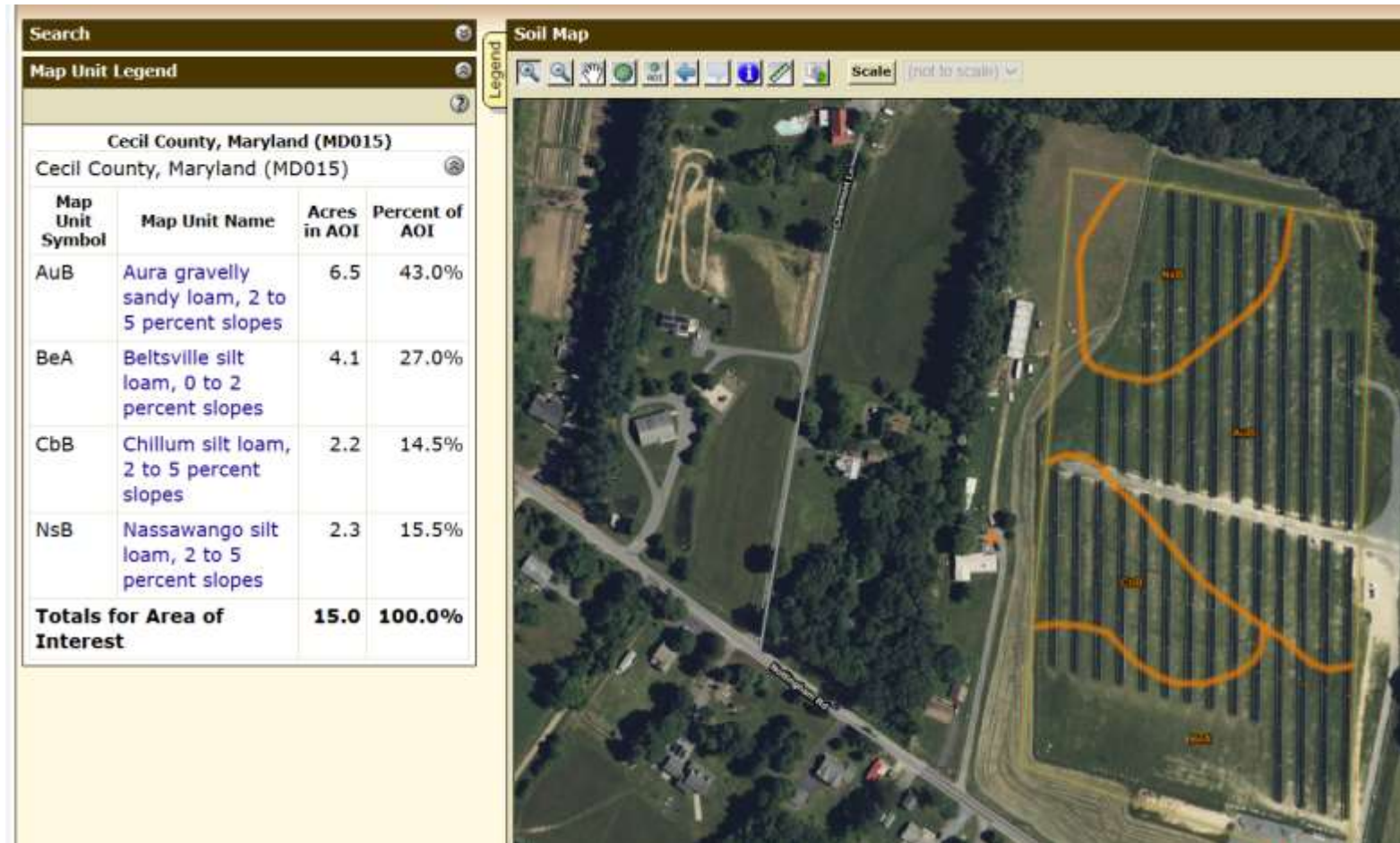

Source: U.S. Department of Agriculture, Web Soil Survey

3300 Telegraph Rd, Elkton 21921 Cecil County

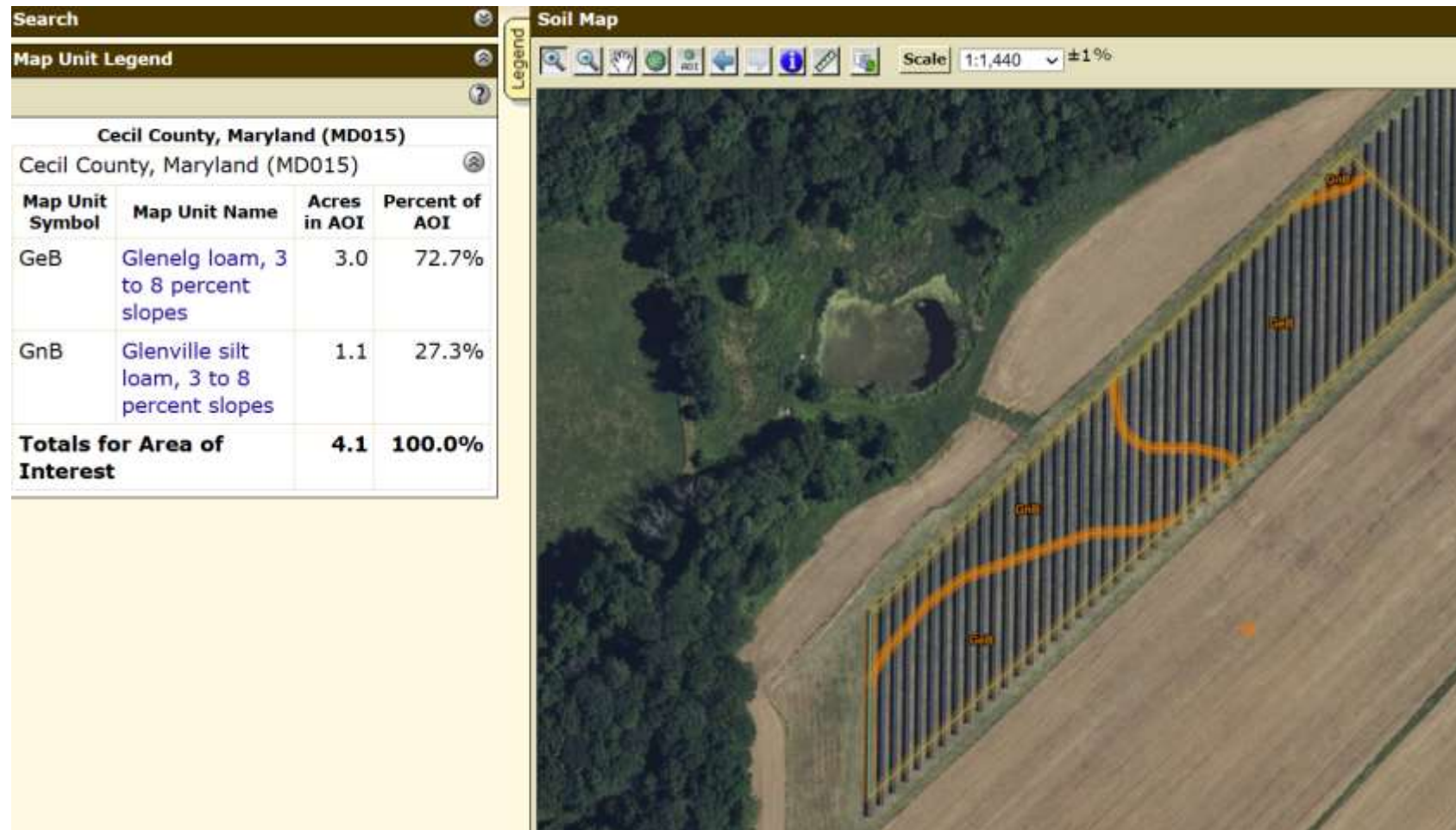

Source: U.S. Department of Agriculture, Web Soil Survey

5722 Linkwood Road, East New Market 21631 Dorchester County

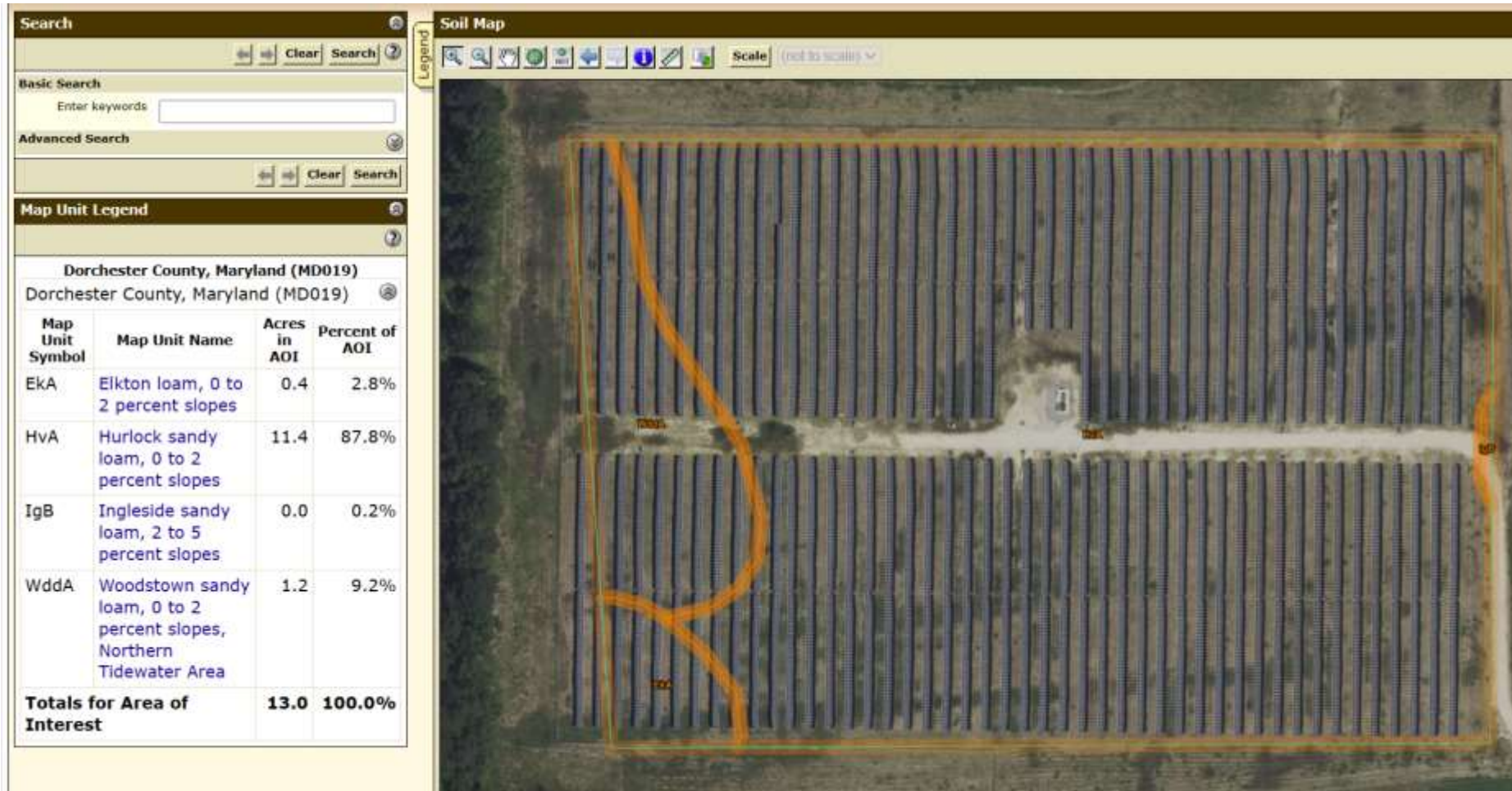

Source: U.S. Department of Agriculture, Web Soil Survey

3949A Urbana Pike, Frederick 21704 Frederick County

Enter keywords

Advanced Search

Clear Search

Map Unit Legend

Frederick County, Maryland (MD021)

Frederick County, Maryland (MD021)

Map Unit Symbol	Map Unit Name	Acres in AOI	Percent of AOI
HyD	Hyattstown-Linganore channery silt loams, 15 to 25 percent slopes	0.7	10.1%
LyB	Linganore-Hyattstown channery silt loams, 3 to 8 percent slopes	2.1	30.6%
LyC	Linganore-Hyattstown channery silt loams, 8 to 15 percent slopes	4.1	59.3%
Totals for Area of Interest		6.9	100.0%



1755 Henryton Rd, Marriottsville 21104 Howard County



Source: U.S. Department of Agriculture, Web Soil Survey

12750 Old Frederick Rd, Sykesville 21045 Howard County

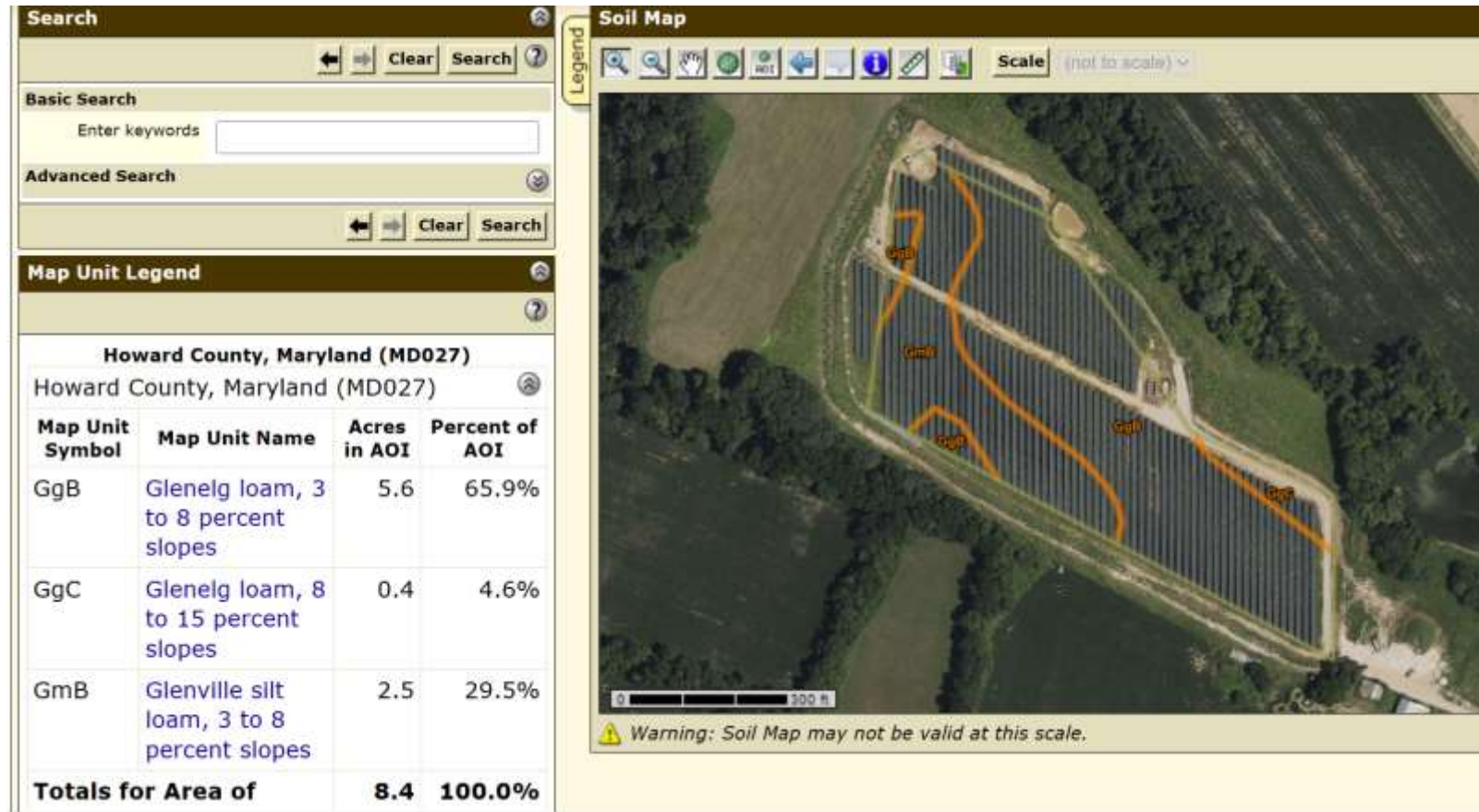

688 Sykesville Rd, Sykesville 21045 Howard County

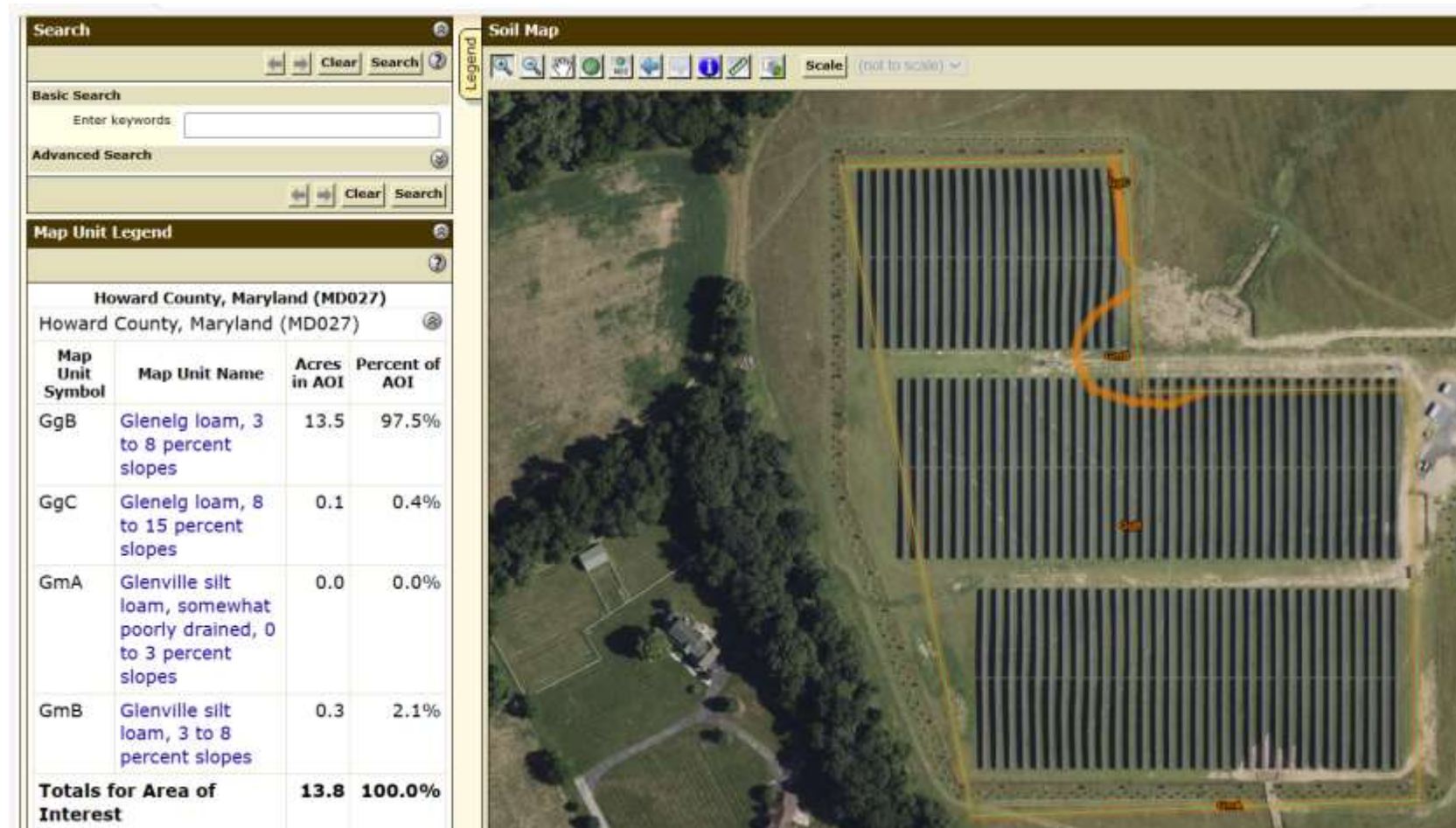

Source: U.S. Department of Agriculture, Web Soil Survey

5830 Olney-Laytonsville Road, Gaithersburg 20882 Montgomery County

Montgomery County, Maryland (MD031)			
Montgomery County, Maryland (MD031)			
Map Unit Symbol	Map Unit Name	Acres in AOI	Percent of AOI
2B	Glenelg silt loam, 3 to 8 percent slopes	4.1	86.0%
5B	Glenville silt loam, 3 to 8 percent slopes	0.7	14.0%
Totals for Area of Interest		4.8	100.0%



Montgomery County, Maryland (MD031)			
Montgomery County, Maryland (MD031)			
Map Unit Symbol	Map Unit Name	Acres in AOI	Percent of AOI
2B	Glenelg silt loam, 3 to 8 percent slopes	2.6	99.2%
5A	Glenville silt loam, somewhat poorly drained, 0 to 3 percent slopes	0.0	0.8%
Totals for Area of Interest		2.6	100.0%



2420 Spencerville Road, Spencerville 20868 Montgomery County



Source: U.S. Department of Agriculture, Web Soil Survey

17205 Mill Branch Place, Bowie 20716 Prince George's County

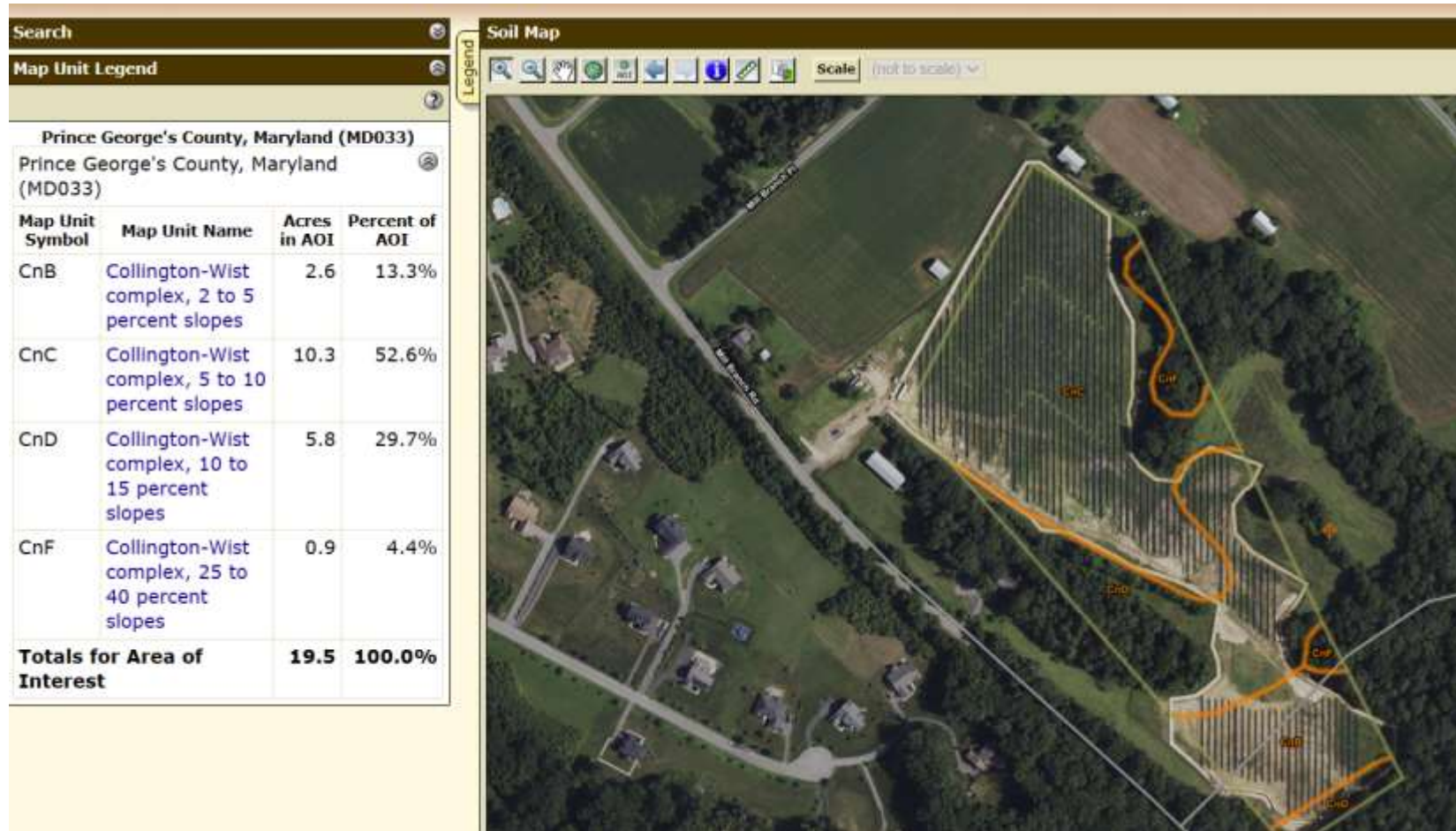

Source: U.S. Department of Agriculture, Web Soil Survey

3111 Mill Branch Road, Bowie 20716 Prince George's County



Source: U.S. Department of Agriculture, Web Soil Survey

17800 Queen Anne Bridge Road, Bowie 20716 Prince George's County

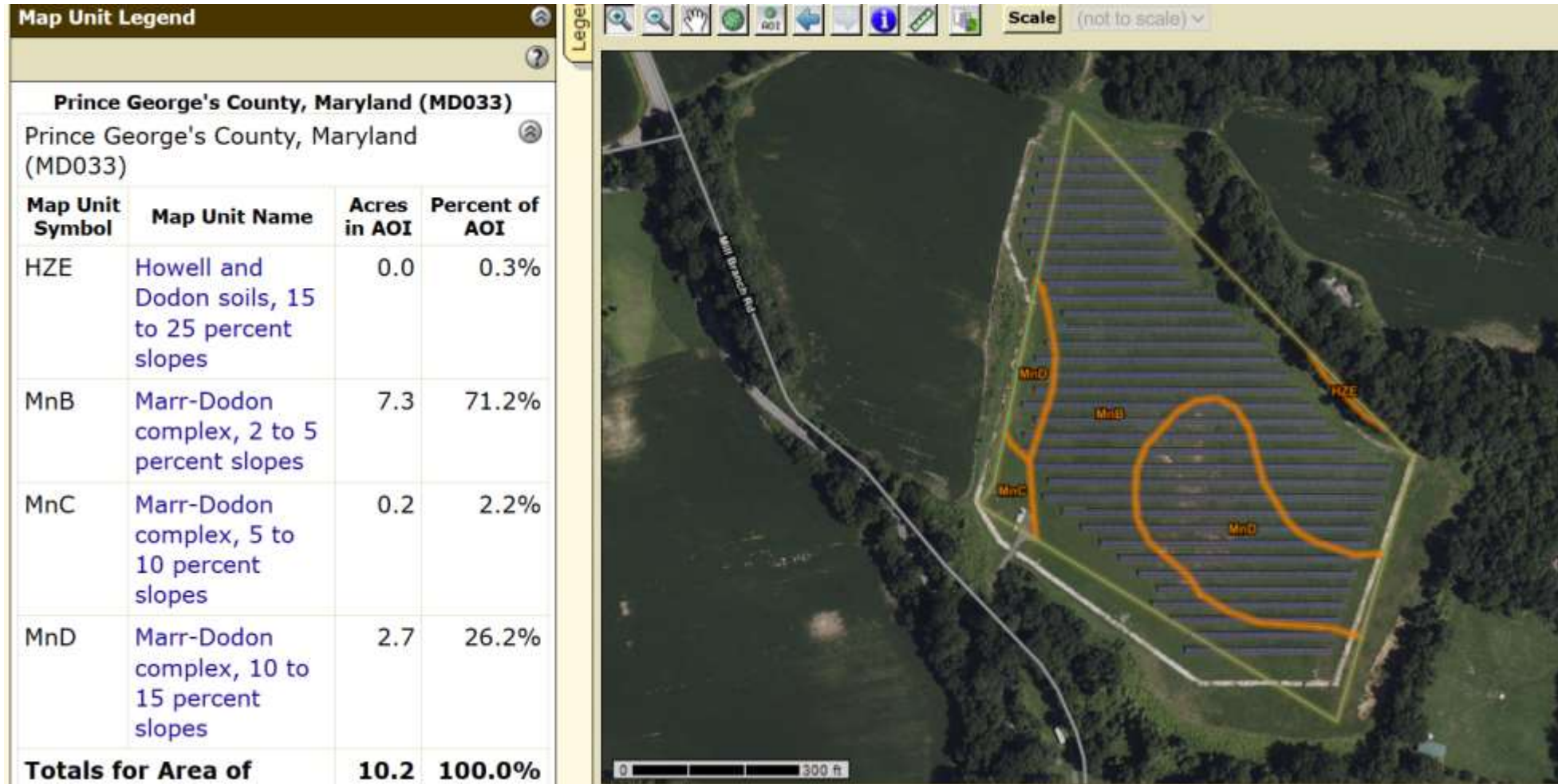

Source: U.S. Department of Agriculture, Web Soil Survey

10711 Cross Road Trail, Brandywine 20613, one of 2 Prince George's County

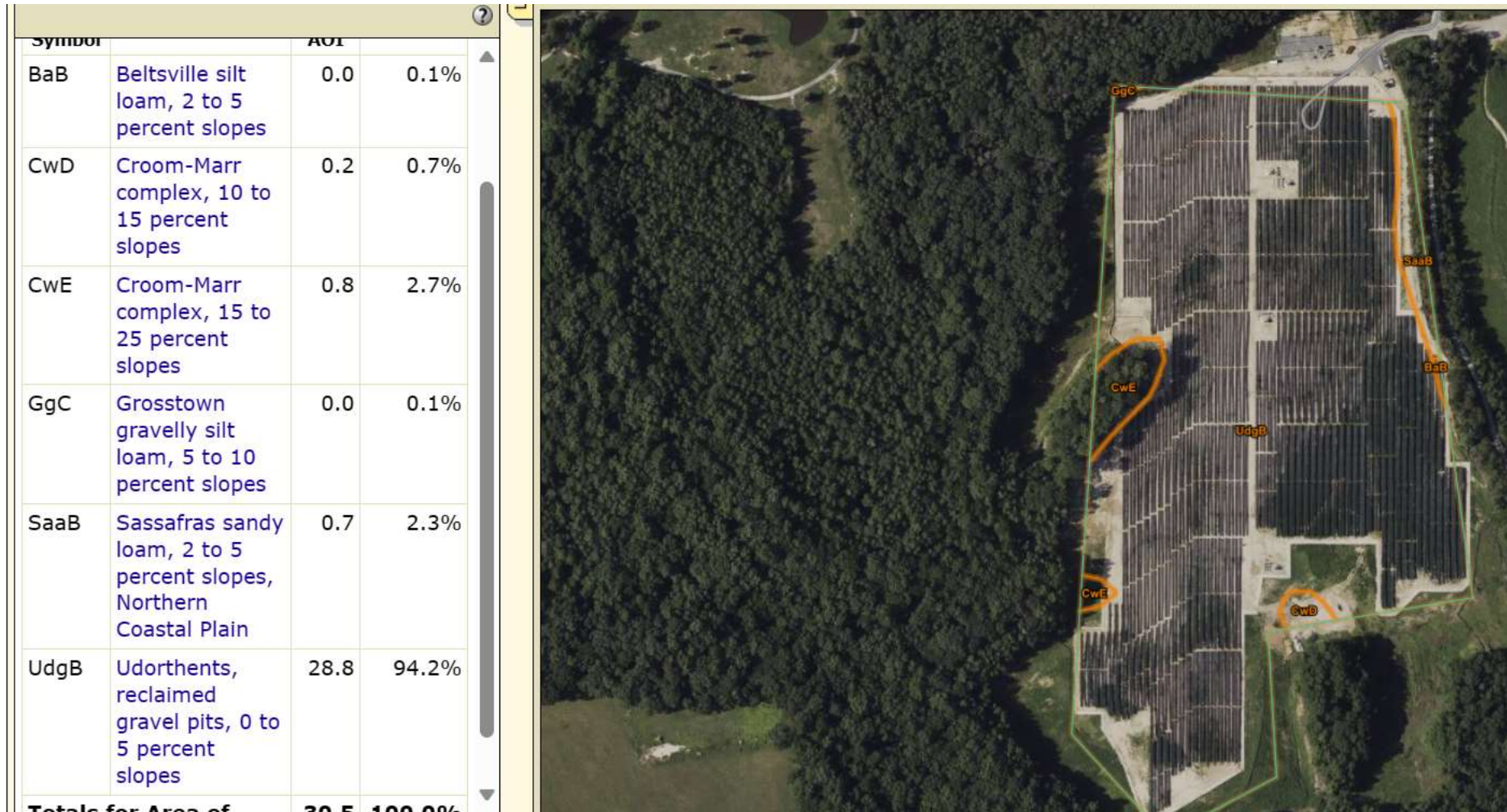

10711 Cross Road Trail, Brandywine 20613, two of 2 Prince George's County

Prince George's County, Maryland (MD033)			
Prince George's County, Maryland (MD033)			
Map Unit Symbol	Map Unit Name	Acres in AOI	Percent of AOI
BaB	Beltsville silt loam, 2 to 5 percent slopes	2.1	57.5%
DoB	Downer-Hammonton complex, 2 to 5 percent slopes	0.3	8.3%
DoC	Downer-Hamonton complex, 5 to 10 percent slopes	0.0	0.1%
GgB	Grosstown gravelly silt loam, 2 to 5 percent slopes	1.3	34.0%
Totals for Area of Interest		3.7	100.0%

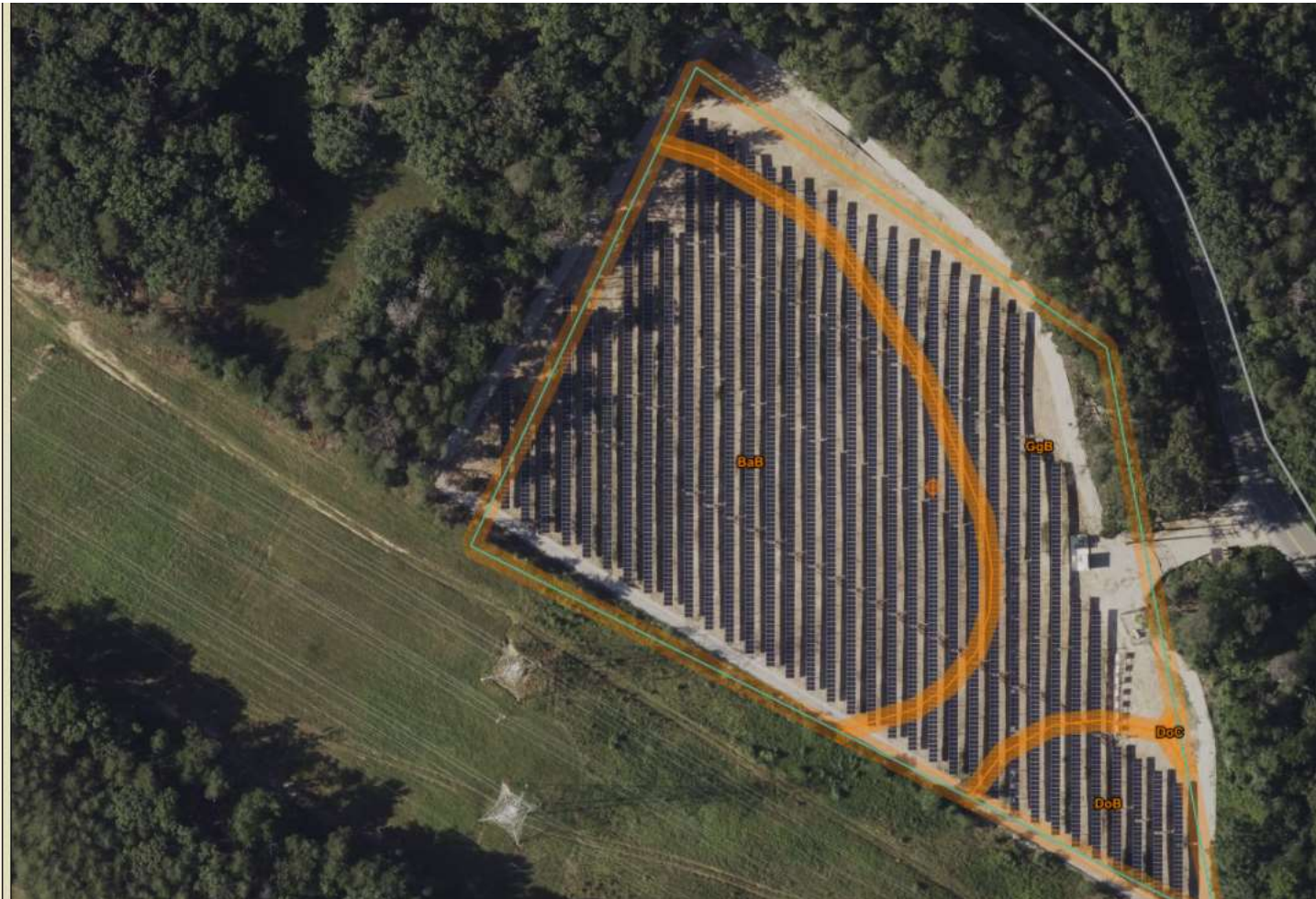

2301 Tucker Road, Fort Washington 20744 Prince George's County

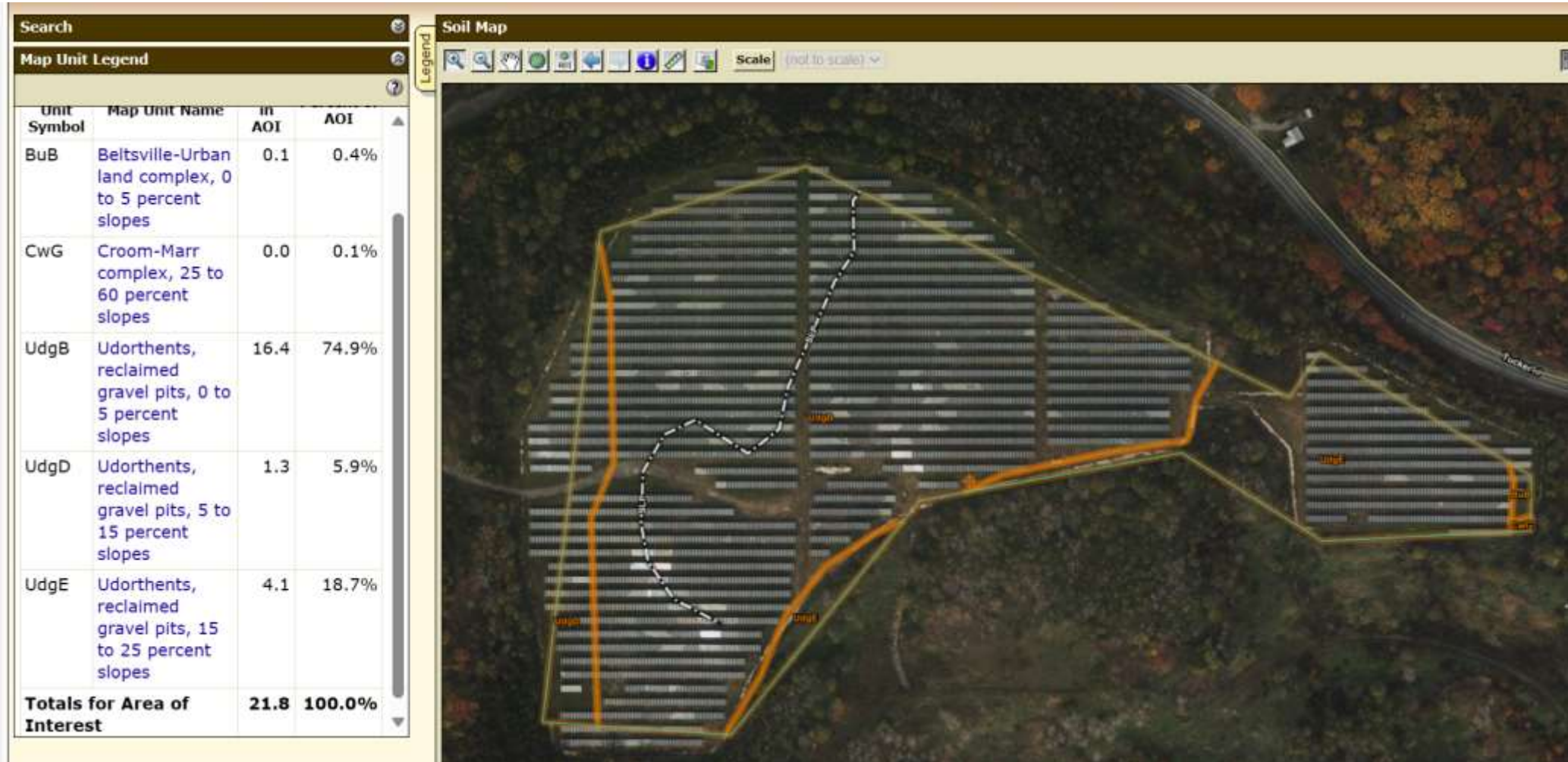

Source: U.S. Department of Agriculture, Web Soil Survey

8100 Temple Hill Rd, Clinton 20735 Prince George's County

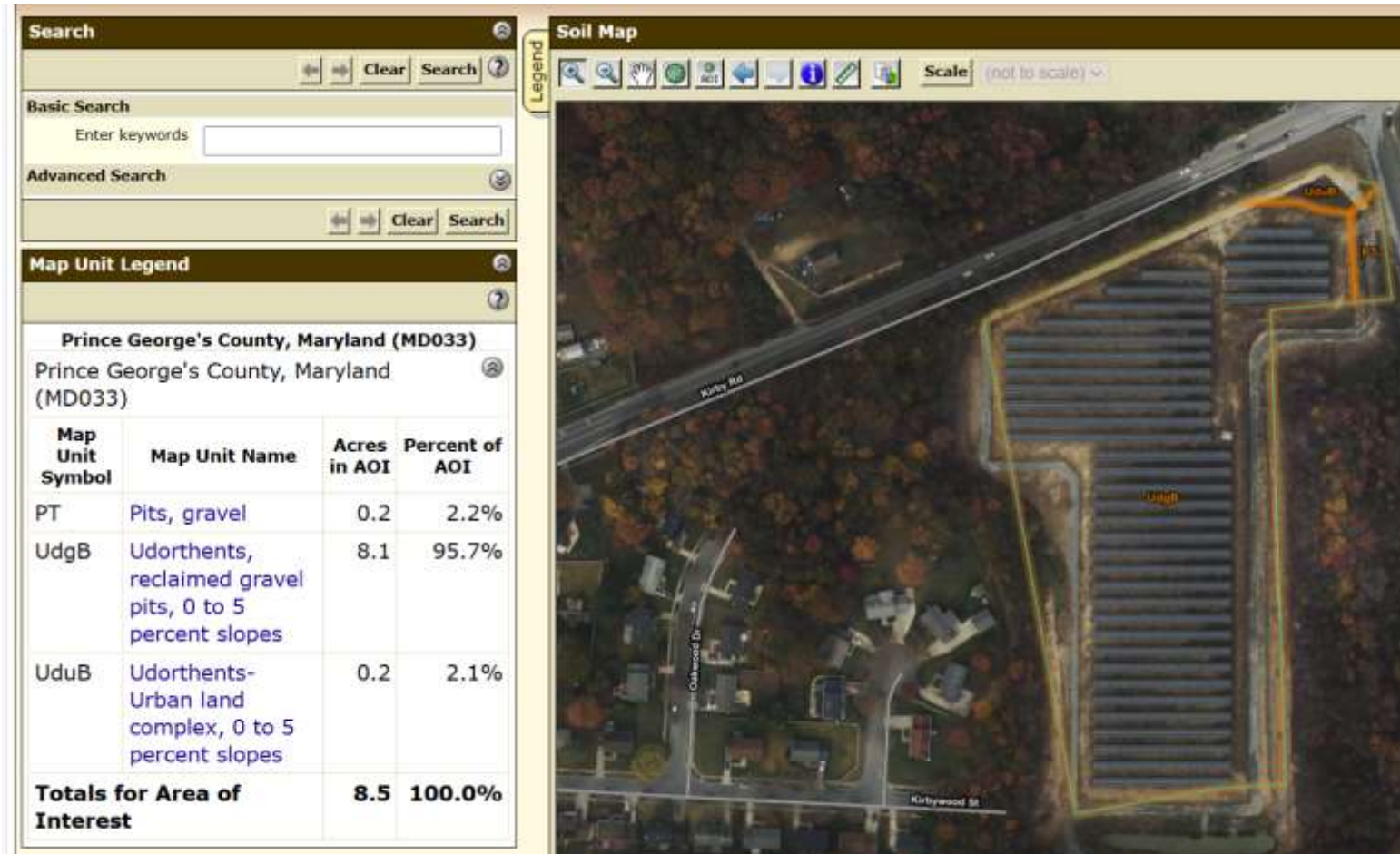

Source: U.S. Department of Agriculture, Web Soil Survey

10806 Croom Road, Upper Marlboro 20772 Prince George's County

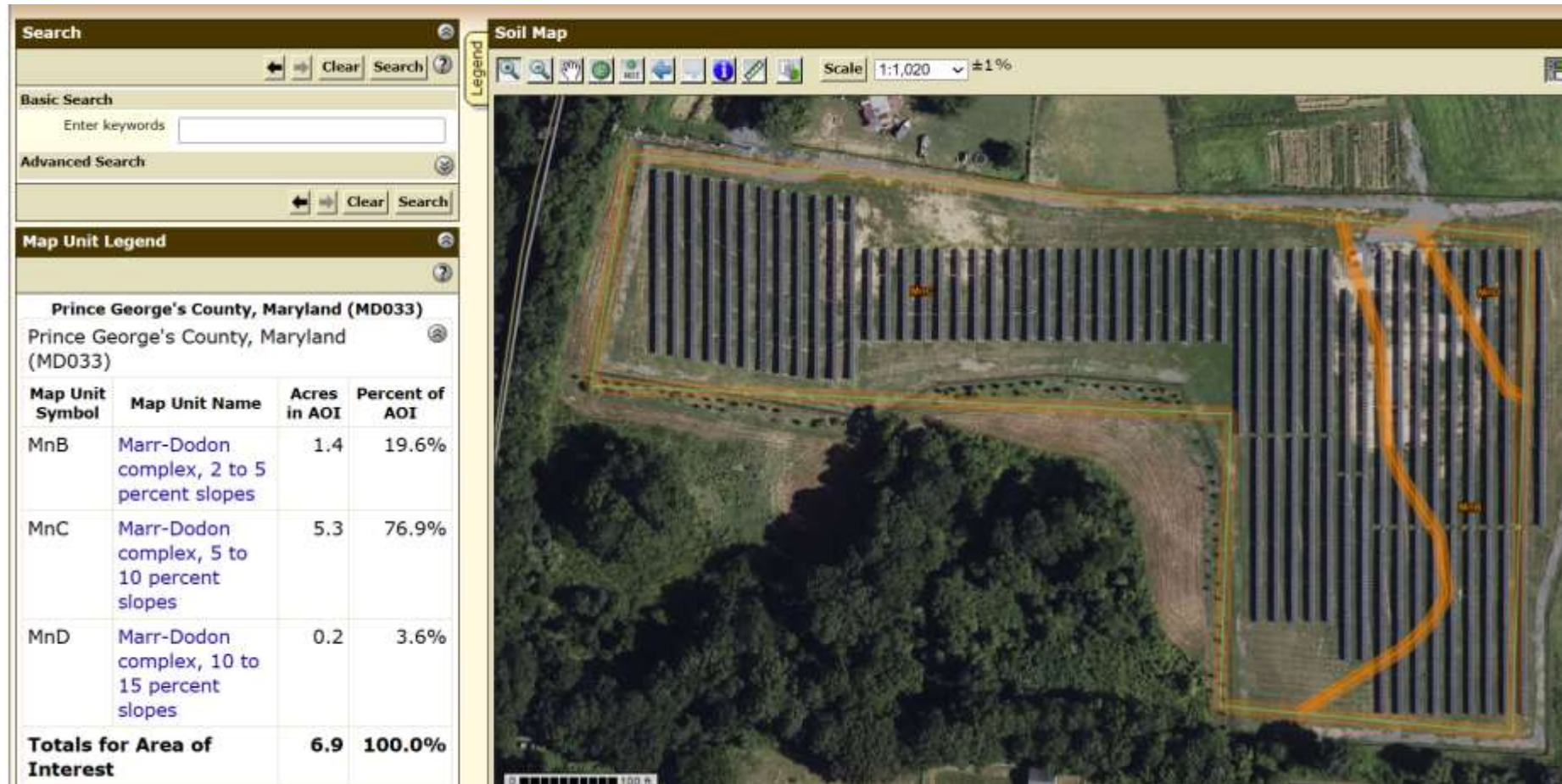

Source: U.S. Department of Agriculture, Web Soil Survey

6601 Old Crain Hwy, Upper Marlboro 20772 Prince George's County

Advanced Search

← → Clear Search

Map Unit Legend

Prince George's County, Maryland (MD033)

Prince George's County, Maryland (MD033)

Map Unit Symbol	Map Unit Name	Acres in AOI	Percent of AOI
DfC	Dodon fine sandy loam, 5 to 10 percent slopes	0.5	4.8%
MnB	Marr-Dodon complex, 2 to 5 percent slopes	4.2	40.7%
MnD	Marr-Dodon complex, 10 to 15 percent slopes	0.8	7.8%
MnE	Marr-Dodon complex, 15 to 25 percent slopes	4.9	46.7%
Totals for Area of Interest		10.4	100.0%



Source: U.S. Department of Agriculture, Web Soil Survey

7420 South Osborne Road, Upper Marlboro 20772 Prince George's County

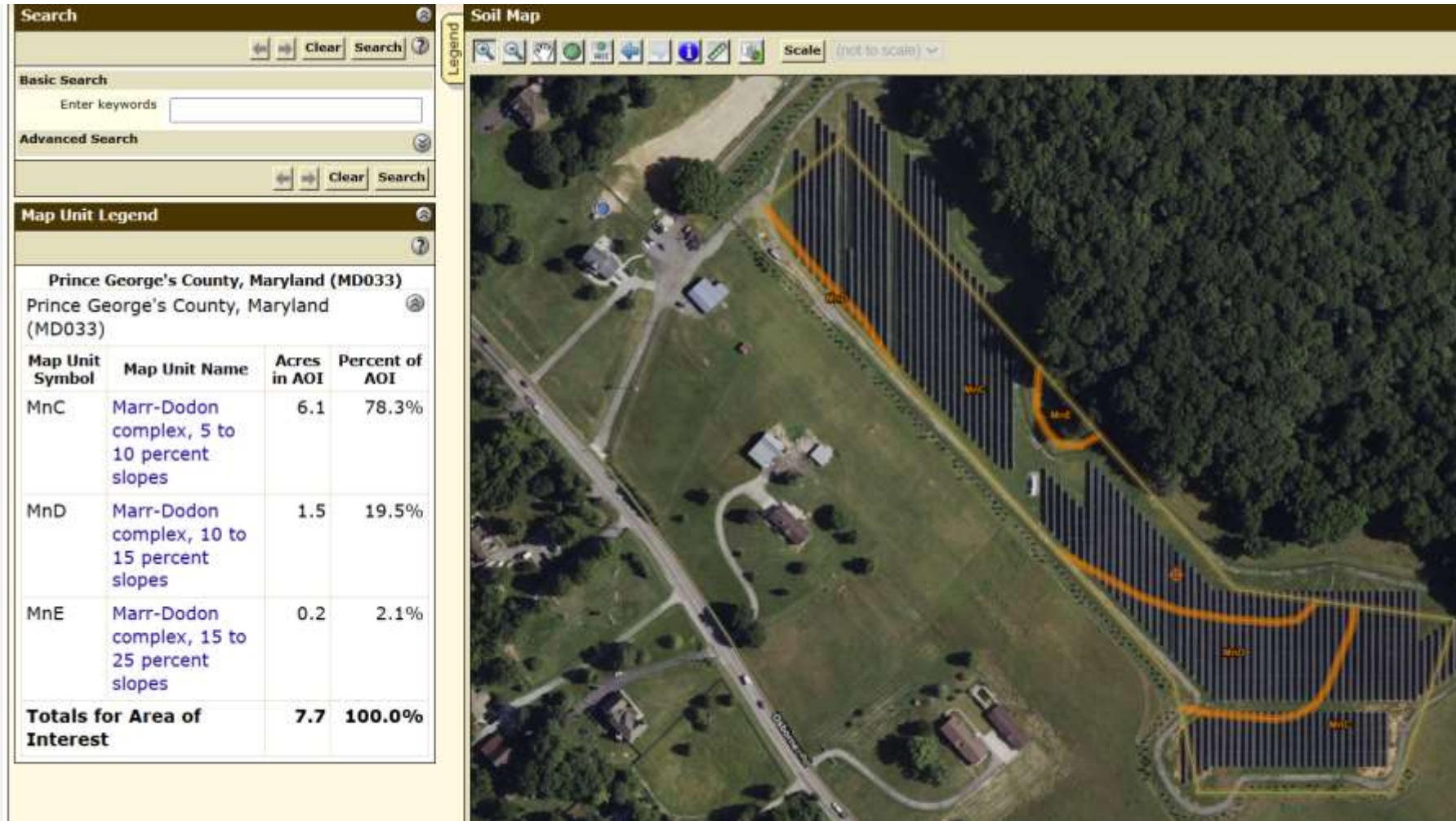

Source: U.S. Department of Agriculture, Web Soil Survey

400 Woods Point Rd, Chester 21619 Queen Anne's County



20927 Leitersburg Pike, Hagerstown 21742 Washington County



Source: U.S. Department of Agriculture, Web Soil Survey

7900 Millstone Road, Hancock 21750 Washington County

Search

← → Clear Search ?

Basic Search
Enter keywords

Advanced Search ?

← → Clear Search

Map Unit Legend ?

Washington County, Maryland (MD043)

Washington County, Maryland (MD043)

Map Unit Symbol	Map Unit Name	Acres in AOI	Percent of AOI
MgB	Monongahela silt loam, 3 to 8 percent slopes	6.4	100.0%
Totals for Area of Interest		6.4	100.0%

Soil Map

Legend

Scale (not to scale) v

5844 Worcester Highway, Snow Hill 21863 Worcester County

Symbol		ROI	
CeB	Cedartown-Rosedale complex, 2 to 5 percent slopes	0.9	9.3%
EvB	Evesboro loamy sand, 2 to 5 percent slopes	1.8	20.1%
FadA	Fallsington sandy loams, 0 to 2 percent slopes, Northern Tidewater Area	0.1	1.1%
GaB	Galestown loamy sand, 2 to 5 percent slopes	1.4	14.9%
RoB	Rosedale loamy sand, 2 to 5 percent slopes	0.5	5.0%
SadA	Sassafras sandy loam, 0 to 2 percent slopes, Northern Tidewater Area	4.5	49.5%
Totals for Area of		9.2	100.0%

